



MOZART  MERLOT



STEINWAY & SONS

SPIRIO

SPIRIO

Invite the world's greatest artists to perform at your next gathering. Spirio is the first high resolution *player piano* capable of delivering the nuance and passion of Yuja Wang performing Mozart, or any one of the hundreds of other legendary artists' live performances. Spirio is a masterpiece of artistry and craftsmanship worthy of the Steinway & Sons name and a place in your home. The perfect place to play it, listen to it and entertain with it. 1.800.STEINWAY | STEINWAY.COM/SPIRIO



STEINWAY & SONS

CARNEGIE HALL



“Carnegie Hall was the place where for the first time in my life I saw magic ... I knew I was watching a miracle.”

—Anne Bancroft



JUNE 2016

DARE TO ASK, WHERE NEXT?
INTRODUCING THE FIRST-EVER CADILLAC XT5.



CADILLAC.COM/XT5



VISIT YOUR TRI-STATE CADILLAC DEALER TODAY
CADILLACTRISTATE.COM

Preproduction model shown. Available in showroom in early 2016.
©2016 General Motors. All rights reserved. Cadillac®

CARNEGIE HALL

Since 1891

JUNE/JULY 2016

The Somewhere Project	7
NYO2 Changing the Face of Classical Music	10
The Program	19
Departments	
Board of Trustees	36
Carnegie Hall Donors	37
Frequently Asked Questions	50
Carnegie Hall Administration	51

About the cover: Before the Bronx-born actress won her Tonys, Golden Globes, and Oscar for such roles as Annie Sullivan in *The Miracle Worker* and Mrs. Robinson in *The Graduate*, Anne Bancroft worked towards perfecting her craft at the American Academy of Dramatic Arts when it was housed in the Studio Towers above Carnegie Hall. On the occasion of the Hall's Centennial in 1991, she recalled the moment when she "saw magic"—specifically when she snuck in to the Main Hall with her classmates to see Arturo Toscanini conduct.

PLAYBILL®



From the Executive and Artistic Director

As a central part of Carnegie Hall's 125th anniversary celebrations this season, the Hall's Weill Music Institute mounted major aspirational music education initiatives designed to inspire music lovers of all ages, locally and internationally. In New York City, this included The Somewhere Project, WMI's sprawling exploration of *West Side Story*, engaging tens of thousands of people and culminating in critically acclaimed performances last March in which students performed alongside professional artists.

Looking globally, the National Youth Orchestra of the USA undertook its historic first visit to China in summer 2015, a tour that broke new ground as the orchestra swept across the country, performing to enthusiastic concertgoers in seven cities from the capital city of Beijing to Hong Kong. In addition to their extraordinary performances, NYO-USA's musicians truly excelled in their role as cultural ambassadors for the US, frequently interacting in informal settings with audience members and young Chinese musicians. The tour was officially designated as part of the Consultation on People-to-People Exchange between the US and China, and government officials from both countries later reflected publicly on how this cultural journey made a significant impact in fostering stronger personal connections through music.

This summer, we celebrate the continued growth of NYO-USA with the addition of NYO2, expanding to welcome younger students into the program. NYO-USA will undertake an exciting four-concert European tour, and, looking ahead, plans are well underway for the orchestra's South American debut in summer 2017. Only in its fourth year, NYO-USA has become an integral part of Carnegie Hall's programming. It is an inspiration to us all as we watch it evolve, always representing the Hall's highest standards of artistic excellence and our strong belief in service to community through music, playing a meaningful role in developing future generations of artists and audiences to come.

Share your thoughts.

Clive Gillinson
Carnegie Hall
881 Seventh Avenue
New York, NY 10019
execoffice@carnegiehall.org

AMAZING THINGS ARE HAPPENING HERE

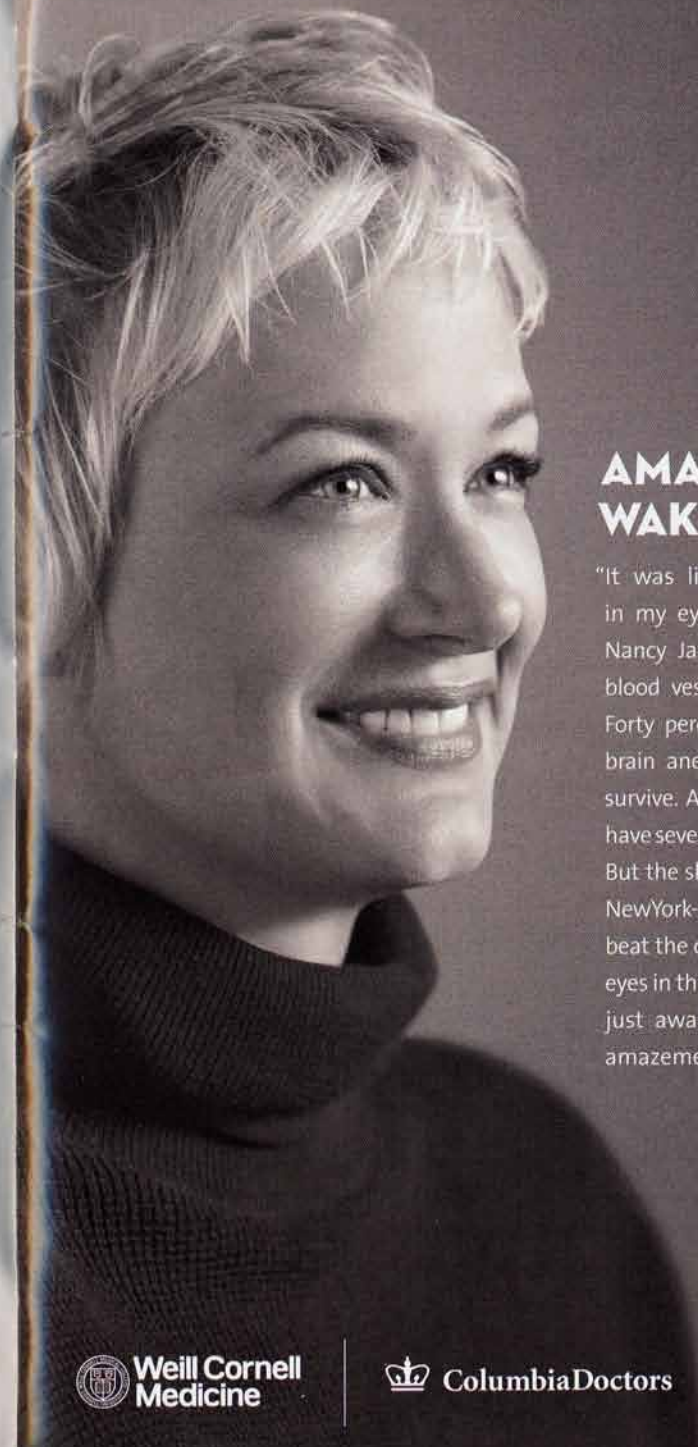

AMAZING IS WAKING UP.

"It was like a flashbulb went off in my eyes." That's the last thing Nancy Jarecki remembers before a blood vessel in her brain exploded. Forty percent of people who suffer brain aneurysms like Nancy's don't survive. And of those who do, many have severely impaired brain function. But the skilled neurosurgery team at NewYork-Presbyterian helped Nancy beat the odds. When she opened her eyes in the recovery room, she wasn't just awake—she was, to her own amazement, very much herself.

nyp.org/amazingthings

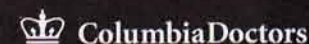

NYOUSA



Don't miss NYO-USA this July!

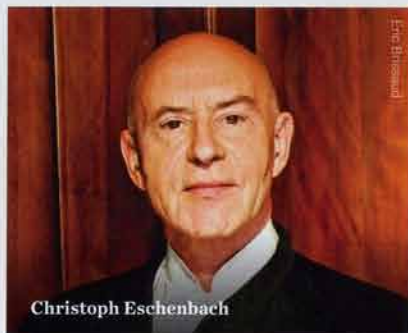

Christoph Eschenbach

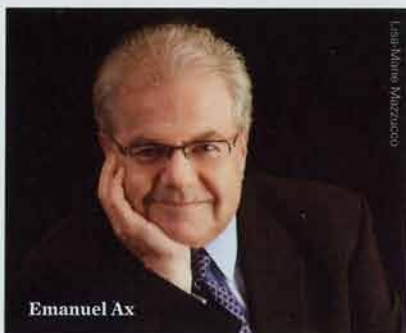

Emanuel Ax

Thursday, July 14 at 8 PM | Stern/Perelman

National Youth Orchestra of the United States of America

Christoph Eschenbach, Conductor | Emanuel Ax, Piano

MOZART Piano Concerto No. 22 in E-flat Major, K. 482

BRUCKNER Symphony No. 6

Founder Patrons: Blavatnik Family Foundation; Nicola and Beatrice Bulgari; The Horace W. Goldsmith Foundation; Marina Kallen French and the Anna-Maria and Stephen Kellen Foundation; The Harold W. McGraw, Jr. Family Foundation; Ronald O. Perelman; Robertson Foundation; Beatrice Santo Domingo; Robert F. Smith, Sarah Billingham Solomon and Howard Solomon; and Joan and Sanford I. Weill and the Weill Family Foundation.

Additional funding has been provided by the Jack Benny Family Foundation for Music Education; Andrew and Margaret Paul; and Jolyon Stern and Nell Nugent.

Tickets start at \$26.

carnegiehall.org | 212-247-7800

Box Office at 57th and Seventh

Artists, programs, dates, and ticket prices subject to change. © 2016 CHC.



Proud Season Sponsor

Wednesday Evening, June 1, 2016, at 8:00
Isaac Stern Auditorium / Ronald O. Perelman Stage

CHERRY ORCHARD FESTIVAL

presents

AN EVENING WITH TAMARA GVERDTSITELI

“MAMELE, THE MOTHER’S EYES”

FEATURING

THE MOSCOW MALE JEWISH CAPPELLA
CHERRY ORCHARD FESTIVAL SYMPHONY ORCHESTRA
Artistic Director and Conductor, ALEXANDER TSALIUK

Music: AL GOODHART Mamele (“Mother”)

Lyrics: Mitchell Parish,
Alex Elston

Music & Lyrics: JOSEPH RUMSHINSKY Shloymele

Folk song Chiribim

Music & Lyrics: MOSHE OYSHER Halevay (“I Wish”)

Jewish folk song Tum-Balalayke (“Play Balalayka”)

Music: LEW POLLACK A Yidishe Mame (“Jewish Mother”)
Lyrics: Jack Yellen

ABRAHAM GOLDFADEN Viglid (“Lullaby”)

Music: ALEXANDER OLSHANETSKY Ikh Hob Dikh Tsu Fil Lib
 (“I Love You Much Too Much”)
Lyrics: Haim Tauber

(program continued)

PLEASE SWITCH OFF YOUR CELL PHONES AND OTHER ELECTRONIC DEVICES.

Music: MOTL POLYANSKIY
Lyrics: Izi Kharik

Freylekhs

Music: ABE SCHWARTZ
Lyrics: Yakov Leyzerovich,
Haim Prisant

Di Grine Kuzine
("The Greenhorn Cousin")

Jewish folk song

Lomiraleineynem ("Let's All Together")

Music & Lyrics: NAOMI
SHEMER

Yerushalayim Shel Zahav

Intermission

Music: NORBERT
GLANZBERG
Lyrics: Anri Konte

Piaf Fantasia

Music: REZO LOGIDZE,
TAMARA GVERDTSITELI
Lyrics: Petr Gruzinsky,
Tamara Gverdtsiteli

Georgian Suite

Music & Lyrics: BULAT
OKUDZHAVA

Prayer

Music: ALEXANDER
BASILAYA
Lyrics: Jemal Bagashvili

Argo

Music: JERROLD LEWIS
Lyrics: Sheldon Harnick

Sun Rise Sun Set

Music: GEORGE GERSHWIN
Lyrics: Ira Gershwin

The Man I Love

Music: VALTER MALGONI
Lyrics: Bruno Pallesi

Quarda Che Luna ("Look What A Moon")

Music: EVGENY
KOBLYANSKY
Lyrics: Simon Osiashvili

Mother's Eyes

THE Artists

TAMARA GVERDTSITELI

International singer, actress, and composer Tamara Gverdtsiteli was born in Tbilisi, Georgia, and began singing as a child. Noting her talent and love for music, her mother took her to the music school for gifted children. At the age of ten, Ms. Gverdtsiteli joined Georgian children's pop ensemble Mziuri, and soon after became the soloist. After high school she continued her musical education at the Tbilisi State Conservatory of Music, graduating in 1984 as a classical pianist and, later, earning an additional degree in composition. Ms. Gverdtsiteli went on to perform on concert stages, in theater, film, and opera productions. She earned accolades from around the world, including first prize at the international competition Red Carnation in Sochi, a popular music award in Dresden, and first place at the international festival Golden Orpheus in Bulgaria. She was named People's Artist of Georgia (1991) and People's Artist of Russia (2004).

In 1991 French composer Michel Legrand invited Ms. Gverdtsiteli to share the stage of the famous Paris hall Olympia with him. After the show, attended by more than 3,000 people, maestro Legrand yelled out: "Paris, remember this name! Tamara!" Their collaboration did not end there; several years later they performed



on stages in Russia, the Ukraine, Georgia, and even at New York's Carnegie Hall. In 2014, after an outstanding sold-out solo performance at Carnegie Hall, *The New York Times* named her "Russian Edith Piaf."

Today, Ms. Gverdtsiteli presents a new program on which she collaborated with the Moscow Male Jewish Capella, founded in 1989 by conductor Maestro Alexander Tsaliuk. "Mamele, The Mother's Eyes" pays tribute to Jewish heritage and features well-known and recently re-discovered Yiddish standards, alongside hits in Georgian, Russian, French, and Italian languages, as well as Ms. Gverdtsiteli's own best-known hits.

ALEXANDER TSALIUK, *Conductor*



Alexander Tsaliuk graduated from Moscow Conservatory with honors in 1994, receiving a master's degree in choral conducting. He wrote his master's thesis on historical development of Jewish liturgical music and went on to continue training for his Ph.D. program in choral

conducting as assistant to Professor Kulikov, director of the Moscow Conservatory. At the same time he started another Ph.D. in symphonic opera, conducting at the Jewish State Academy, graduating both programs with honors two years later. Since 1994 Mr. Tsaliuk has also been conducting the Moscow Oratorio, the diplomatic corps choir at the American Embassy in Moscow.

Mr. Tsaliuk co-founded the Male Jewish Cappella at the Moscow Academy of Cantorial Art in 1989, and has since been its conductor and artistic director. In his role as conductor, Mr. Tsaliuk has performed in more than 300 concerts in Russia, CIS, and 12 Western European countries. Mr. Tsaliuk has developed many professional programs of Jewish liturgical music, Jewish and Russian folk music, and classical music.

THE MOSCOW MALE JEWISH CAPPELLA

The Moscow Male Jewish Capella was established in 1989. Led by its current artistic director, Maestro Alexander Tsaliuk, it became one of the best professional Jewish academic musical groups in the world. The choir's extensive repertory includes a mix of Jewish liturgical music, songs in Yiddish and Hebrew, Russian folk songs, and world music favorites. The group has performed in many leading performing arts venues, and collaborated with such renowned conductors as Zubin Mehta, Arnold Katz, Mark Gorenshiteyn, and Yuri Bashmet, as well as acclaimed Jewish soloists such as Mikhail Alexandrovich, Nehama Lifshits, and Joseph Malovany.

The Male Jewish Cappella won the first prize at the International Competition of Folklore Choral Collectives in Moscow in 1996 and became the laureate of the Zimriya Festival in Israel in 1992. The choir was invited by the Danish royal family to perform for the anniversary of the Danish king saving Jews during the Second World War. In 1998 the choir released *MiShebeyrach*, a CD of Jewish liturgical music, which was the first of its kind. The recording was highly acclaimed and internationally successful, and was followed by a unique video film release.

THE MOSCOW MALE JEWISH CAPPELLA

Alexander Tsaliuk, *Artistic Director and Principal Conductor*

Tenors I

Artem Voice
Mikhail Chesnokov
Alexey Petrov

Tenors II

Mikhail Andzelevich
Mikhail Ratmansky
Eugeny Garanin

Baritones

Mikhail Ashurov
Boris Buryachenko
Dmitry Brashovyan
Vladimir Ovsyannikov

Basses

Gennady Ivlev
Gregory Tkachenko
Sergey Kurachev

CHERRY ORCHARD FESTIVAL SYMPHONY ORCHESTRA

Piano

Alexander
Velikovsky

Violin I

Eric Grossman,
Concertmaster
Hirona Amamiya
Gokce Erem
Svetlana Tsoneva
Hilary Castle
Sarah Wetherbee
Benjamin Sutin
David Marks

Violin II

Nikita Morozov,
Principal
Dana Lyn
Sam Bardfeld
Karen Dekker
Brooke Quiggins

Viola

Lev Zhurbin,
Principal
Surai Balbeisi
Chi-Chi Bestman
Kallie Ciechowski
Nikki Federman

Cello

Audrey Nadeau,
Principal
Valeriya Sholokhova
Jessie Reagan Mann
Amanda Gookin
Julia Kang

Bass

Dara Bloom
Kris Saebo
Tomoya Aomori

Flutes

Jessica Taskov
Anna Urrey

Oboes

Slava Znatchenii
Rita Mitsel

Clarinets

Boris Shpitalnik
David Sapadin

Bassoons

Gili Sharett
Chales McCracken

Horns

Adam Schommer
David Byrd
Katie Jordan
Bert Hill

Trumpets

Tom Vershot
Jason Bitonti
Andrew Kemp
Andrew Kozar

Trombones

Steven Osborne
Jen Baker
Daniel Linden

Tuba

Vasil Golodinskii

Harp

Kathryn Andrews

Timpani

Chihiro Shibayama

Percussion

Michael Sarin
Ellery Trafford

Electric Guitar

Kyle Sanna

Synthesizer

Eugene Sirotkine

CHERRY ORCHARD FESTIVAL



Cherry Orchard Festival is a celebration of the international arts in the heart of New York City and beyond. Our mission is to promote global cultural activity and exchange of ideas by introducing our audiences to globally renowned, world-class, multi-disciplinary performing and visual arts events. Since the inaugural Festival took place in May of 2013, we have presented more than ten U.S. premieres of exceptional theatrical and musical performances, as well as enlightening educational programming, to more than 50,000 patrons of all ages in the most prestigious venues. To learn more about Cherry Orchard Festival, visit www.cherryorchardfestival.org.

Cherry Orchard Festival team:

Maria Shclover, *President and Producer*
Irina Shabshis, *Vice-President, Artistic Director*
Maria Yakovleva, *Marketing and Event Manager*
Keith Sherman & Associates, *Public Relations*
Robert Tobias, *Production Stage Manager*
Mikhail Mukhanov, *Technical Director*
Michael Tartakovsky, *Graphic Design*
DMGraphicCenter, LLC, *Printing*

Today's concert is supported in part by Council of Jewish Émigré Community Organizations (COJECO).



Cherry Orchard Festival is supported by public funds from the New York City Department of Cultural Affairs in partnership with the City Council.



Cherry Orchard Festival is sponsored in part by Private Career School Concord Rusam Inc.



Cherry Orchard Festival is sponsored by Oda House, Authentic Georgian restaurant.

Wellington Hotel is the official hotel of the Cherry Orchard Festival in New York.

Media partners: RTVI, DaNu Radio, Radio 102.7FM, and eTVnet.

UPCOMING



Cherry Orchard Festival presents The Moscow Theatre of Nations with the award-winning production of *Shukshin's Stories* at New York City Center on June 8-11, 2016.

Based on the stories of the iconic 20th-century Siberian-born writer Vasily Shukshin and staged by the renowned Latvian director Alvis Hermanis (*Baryshnikov - Brodsky*), this vivid and witty production comprises ten vignettes full of love, humor, nostalgia, and laughter. Accented by authentic folk tunes and colorful texts, and featuring an all star-studded cast, including **Evgeny Mironov**, **Chulpan Khamatova**, and **Julia Peresild**, this breathtaking production is a true theatrical masterpiece!

For more information, please visit www.cherryorchardfestival.org.



Orchestrate the Perfect Event

Matching the artistry and grandeur of the world's most iconic music hall, the event spaces at Carnegie Hall lend elegance and style to your special events—from corporate dinners and conferences to non-profit galas, spectacular weddings, and intimate celebrations.

carnegiehall.org/PrivateEvents | events@carnegiehall.org | 212-903-9647

CARNEGIE HALL

STARR EVENTS
EXCLUSIVE CATERER



Gustavo Dudamel



Gala Dinner

**GALA TICKETS AVAILABLE NOW.
RSVP TODAY!**

CARNEGIE HALL'S OPENING NIGHT GALA

Thursday, October 6, 2016 at 7 PM

Simón Bolívar Symphony Orchestra of Venezuela

Gustavo Dudamel, Music Director and Conductor

ALL-STRAVINSKY PROGRAM

Pétrouchka (1947 version)

Le sacre du printemps

5:30 PM | Cocktail Reception

7 PM | Concert

8:45 PM | Gala Dinner

Gala guests enjoy the very best concert seating and the choice to attend either a pre-concert Cocktail Reception or a post-concert Gala Dinner.

All gala tickets include a tax-deductible donation to Carnegie Hall's artistic programming and music education initiatives.

carnegiehall.org/OpeningNightGala | 212-903-9679

Opening Night Gala Lead Sponsor: PwC



CARNEGIE HALL

Board of Trustees

Isaac Stern
President, 1960–2001

Sanford I. Weill
President, 2015–present

Officers

Mercedes T. Bass, Acting Chairman
Clarissa Alcock Bronfman, Vice Chairman
Klaus Jacobs, Vice Chairman
Peter W. May, Vice Chairman
Burton P. Resnick, Vice Chairman
Kenneth J. Bialkin, Secretary
Edward C. Forst, Treasurer
Clive Gillinson, Executive and Artistic Director

Chairmen Emeriti

Richard A. Debs

Sanford I. Weill

James D. Wolfensohn

Trustees

Earle S. Altman	Marina Kellen French	Lester S. Morse Jr.	Thomas P. Sculco MD
Martina Arroyo	Clive Gillinson	Dennis M. Nally	Stanley S. Shuman
Emanuel Ax	Marilyn Horne	Joshua Nash	David M. Siegel
Mercedes T. Bass	Stephen R. Howe Jr.	Frank N. Newman	A. J. C. Smith
Norton Belknap	Klaus Jacobs	Jessye Norman	Robert F. Smith
Kenneth J. Bialkin	Robert W. Jones	William G. Parrett	Sarah Billinghamurst
Len Blavatnik	Suzie Kovner	Laura H. Pomerantz	Solomon
Ronald E. Blaylock	Robert K. Kraft	Don M. Randel	Sir Martin Sorrell
Clarissa Alcock Bronfman	Lang Lang	Oscar de la Renta	Jolyon Stern
Nicola Bulgari	Isabel Leonard	(In memoriam)	Sir Howard Stringer
Richard A. Debs	Robert I. Lipp	Burton P. Resnick	Kurt G. Strovink
Joyce DiDonato	Terry J. Lundgren	Susan W. Rose	S. Donald Sussman
Gregory T. Durant	Yo-Yo Ma	Charles M. Rosenthal	James Taylor
Judith W. Evnin	Thomas G. Maheras	Joshua Ruch	Linda Wachner
Anne M. Finucane	Peter W. May	Sana H. Sabbagh	Darren Walker
Renée Fleming	Audra McDonald	Suki Sandler	Sanford I. Weill
Edward C. Forst	Harold McGraw III	Beatrice Santo Domingo	James D. Wolfensohn
			Judy Francis Zankel

Trustee Fellow

Robert F. Arning

Advisory Directors

Giancarla Berti
Alan Fleischmann
Mary E. Klein

Firoz Ladak
Sherry Liu

Tracy Long
Kathryn Steinberg
Dafna Tapiero

Honorary Trustees

Roberta Peters

The Honorable Felix G. Rohatyn

George T. Wein

Ex Officio Trustees

Bill de Blasio, Mayor of the City of New York
Melissa Mark-Viverito, Speaker, New York City Council
Scott M. Stringer, Comptroller of the City of New York
Gale A. Brewer, Manhattan Borough President
Tom Finkelpearl, Commissioner, New York City Department of Cultural Affairs

Carnegie Hall is owned by the City of New York, and its operation is made possible, in part, by public funds provided through the New York City Department of Cultural Affairs.

Carnegie Hall 2015–2016 Season Annual Fund

The support of each and every donor helps to meet the 2015–2016 season operating expenses, which total more than \$80 million, and enables Carnegie Hall to maintain and expand its musical and educational activities. For more information about giving opportunities, please contact the Carnegie Hall Development office, 881 Seventh Avenue, New York, NY 10019, 212-903-9650.

Platinum Circle (\$100,000 or more)

Linda and Earle S. Altman
Estate of Brooke Astor
Brooke Astor Fund for New York City
Education in The New York Community Trust
Mrs. Mercedes T. Bass
Luciano and Giancarla Berti
Blavatnik Family Foundation
Mr. and Mrs. Nicola Bulgari
Carnegie Corporation of New York
Yoko Nagae Ceschina
Estate of Joy Craft
Barry Diller and Diane von Furstenberg
Ford Foundation
Susan and Edward C. Forst
and Goldman Sachs Gives
Marina Kellen French and the Anna-Maria
and Stephen Kellen Foundation
Fund II Foundation
Howard Gilman Foundation
Max H. Gluck Foundation
The Horace W. Goldsmith Foundation
Joan Harris, The Irving Harris Foundation
Hive Digital Media Learning Fund
in The New York Community Trust
Mr. Frederick J. Iseman
Estate of Joanie Jones
Estate of Doris Kass
Leona Kern
Mark and Anla Cheng Kingdon Foundation

The Kovner Foundation
Bruce and Suzie Kovner
Martha and Bob Lipp
Leslie and Tom Maheras
The Harold W. McGraw, Jr. Family Foundation
The Andrew W. Mellon Foundation
Mr. and Mrs. Lester S. Morse Jr.
Estate of Benjamin F. Phillips
The Joe Plumeri Foundation
Annette and Oscar de la Renta
Judith and Burton P. Resnick
Robertson Foundation
Susan and Elihu Rose Foundation
Phyllis and Charles Rosenthal
The Edmond de Rothschild Foundations
Ms. Sana Sabbagh (Member, *Explorers*)
The Fan Fox and Leslie R. Samuels Foundation
Mrs. Julio Mario Santo Domingo
The Morris and Alma Schapiro Fund
Mr. and Mrs. Stanley S. Shuman
David M. Siegel and Dana Matsushita
Mr. Robert F. Smith
Sarah Billinghamurst Solomon and Howard Solomon
S. Donald Sussman
Estate of Eva Vida
Joan and Sanford I. Weill
Hyman, Mildred, Arthur, and Elliott Wiener Family
Ann Ziff

Platinum Circle (\$50,000 to \$99,999)

Achelis and Bodman Foundations
E. H. A. Foundation
Enoch Foundation
Estate of Roger Abelson
The Jack Benny Family Foundation
Estate of Philip Chaves
Mr. and Mrs. Anthony B. Evnin
Randy and Jay Fishman
Ann and Gordon Getty Foundation
Audrey Love Charitable Foundation

Mr. and Mrs. Terry J. Lundgren
Mai Family Foundation
Andrew and Margaret Paul
Suki Sandler
Henry and Elizabeth Segerstrom
Shubert Foundation
Mr. and Mrs. A. J. C. Smith
Sir David Tang
Anonymous

Golden Circle (\$25,000 to \$49,999)

Marilyn and Robert Abrams
The Alec Baldwin Foundation, Inc.
Mr. and Mrs. Frederick C. Benenson
Ronald E. Blaylock
The Ralph M. Cestone Foundation
Mrs. Judith Chasanoff
Mr. and Mrs. Bruce Crawford
Mr. and Mrs. Richard A. Debs
The Gladys Kriebel Delmas Foundation
EGL Charitable Foundation
Jean-Marie and Elizabeth Eveillard
Mr. and Mrs. Anthony B. Evnin
Mr. and Mrs. Donald Fried

Rosalind and Eugene J. Glaser
Mr. Robert D. Goldfarb
Estate of Lillian Griffel
The Charles Haimoff Endowment
Anne and John Hall
Heineman Foundation for Research, Education,
Charitable, and Scientific Purposes
Mr. and Mrs. H. Dale Hemmerding
The Joan and Irwin Jacobs Fund of the
Jewish Community Foundation
Mr. and Mrs. Klaus Jacobs
Stella and Robert Jones
Gilbert and Lena Kaplan

Golden Circle (\$25,000 to \$49,999) continued

Mrs. Andrea Klepetar-Fallek
 Dr. Jamie Koufman
 The Philip and Janice Levin Foundation
 A. L. and Jennie L. Luria Foundation
 Leni and Peter May
 The Ambrose Monell Foundation
 Mrs. Helen Nash
 Linda and Stuart Nelson
 Bialkin Family Foundation
 Mr. David Bottoms
 Onassis Cultural Center NY
 Milton and Dorothy Sarnoff Raymond Foundation
 Mr. and Mrs. Jonathan D. Resnick
 Mr. Jay B. Rosenberg
 Richard Roth Foundation
 Marge Scheuer and Family
 Mr. Peter William Schweitzer
 Dr. and Mrs. Thomas P. Sculco

Jeanne and Herbert Siegel
 Mr. and Mrs. Larry A. Silverstein
 Mr. and Mrs. Thomas W. Smith
 James Thurmond Smithgall
 Jean Stein
 Mr. Jolyon F. Stern and Mrs. Nelle Nugent
 Robert L. Turner
 Vital Projects Fund
 Voice Institute of New York
 Mary Ellen and Karl von der Heyden
 Mary J. Wallach
 The Weiler Fund
 George and Joyce Wein Foundation
 Mr. and Mrs. David S. Winter
 Judy Francis Zankel
 Anonymous

Silver Circle (\$20,000 to \$24,999)

Estate of Elliott C. Carter
 Aaron Copland Fund for Music
 Mrs. Sylvia Friedman
 Jennifer and Bud Gruenberg
 GWFF USA, Inc.
 Florence and Robert Kaufman
 Andrew J. Martin-Weber
 Sylvia and Leonard Marx Jr.

The New York Community Trust–Ilse Nelson Fund
 Estate of Barbara Rosenthal
 Mr. and Mrs. Charles J. Seidler
 Mr. Paul J. Sekhri
 Robert B. Silvers
 Trust for Mutual Understanding
 The Isak and Rose Weinman Foundation
 Mr. Uzi Zucker

Chairman's Circle (\$15,000 to \$19,999)

The Arrow Family Fund
 Mr. and Mrs. Emanuel Ax
 Mr. Norton Belknap
 Mr. Albert Berger and Ms. Carol Auerbach
 Mr. H. S. Beau Bogan and Mr. Elliot M. Friedman
 Ruth and Louis S. Brause
 Norman Brinker Fund of the Communities
 Foundation of Texas
 Estate of Loretta Connolly
 Deeds Foundation
 Cynthia and Herbert Fields
 Seth Frank, in memory of Dr. Robert Mellins
 Clive Gillinson
 Jane and Charles Goldman
 Hermione Foundation
 Richard H. Holzer Memorial Foundation

Daniel Clay Houghton
 Robert Wood Johnson Jr. Fund of the
 Princeton Area Community Foundation
 Mr. Arthur L. Loeb
 Mrs. Nancy A. Marks
 Sylvan and Ann Oestreicher Foundation Inc.
 The Oni Zazen Collection
 Mr. and Mrs. William G. Parrett
 Robert and Susan Summer
 The Tombros Foundation
 Mr. and Mrs. Rafael Viñoly
 Svetlana and Herbert Wachtell Foundation
 Jeanette S. and Paul A. Wagner
 Neil Westreich
 Ms. Shannon Wu and Mr. Joseph Kahn

Artist's Circle (\$10,000 to \$14,999)

Mr. and Mrs. Burnside E. Anderson III
 The Louis Armstrong Educational Foundation
 The Barker Welfare Foundation
 Mr. and Mrs. John P. Birkelund
 Mr. Kim D. Bleimann
 Mr. and Mrs. John Britton
 The Brodsky Family Foundation
 Mr. and Mrs. Robert L. Burch
 The Carpenter Family (Members, *Explorers*)
 Judith-Ann Corrente and Willem Kooyker
 Ms. Elizabeth de Cuevas
 Mr. and Mrs. Mark F. Dalton
 D. Ronald Daniel and Lisa Scott
 Mr. and Mrs. Joseph A. DiMenna
 Marjorie and Alan F. Doniger

Jean and Louis Dreyfus Foundation
 Dame Vivien Duffield
 The Fascitelli Family Foundation
 First Eagle Investment Management Foundation
 The Ella Fitzgerald Charitable Foundation
 Mr. and Mrs. Leonard Feinstein
 Ms. Barbara G. Fleischman
 David and Tanya Fox
 Jean & Julia Goldwurm Memorial Foundation
 Ms. Lee Hallman
 Joan Harris
 Ms. Adriana Herrera
 Carl Jacobs Foundation
 Jephson Educational Trusts
 JJR Foundation

Artist's Circle (\$10,000 to \$14,999) continued

Mr. Stuart M. Johnson
 Mr. and Mrs. Fernand Lamesch
 Ms. Solange Landau
 Lang Lang
 The Lanie & Ethel Foundation
 Susan and Joel Leitner
 Lese Family Foundation
 Leon Levy Foundation
 Mr. Yo-Yo Ma and Ms. Jill Hornor
 Mr. Robert Menschel
 Henry and Lucy Moses Fund
 In honor of Mr. Dennis M. Nally
 Beth Goldberg Nash and Joshua Nash
 Ms. Lynn Nesbitt
 The Lizabeth and Frank Newman Charitable Foundation
 Hiroko Onoyama and Ken Sugawara
 The Barbro Osher Pro Suecia Foundation
 Mr. and Mrs. Leon B. Polsky
 Porter Family Charitable Foundation
 Mr. and Mrs. Harold Prince
 Pamela Lipkin MD and Bruce Ratner
 Mary and Dan Riew

Jane and Paul Rittmaster
 Mr. and Mrs. Jonathan P. Rosen
 Mr. and Mrs. Greg L. Schenker
 Mr. Gil Shiva
 Abraham and Beverly Sommer Foundation
 Jackson E. and Evelyn G. Spears Foundation
 Aaron and Betty Lee Stern Foundation
 Mr. Joseph A. Stern
 Mr. and Mrs. Gerald T. Sun
 Mr. and Mrs. Wilmer J. Thomas Jr.
 Mrs. Billie Tisch
 Mr. Carlos Tome
 The Vidda Foundation
 Mr. and Mrs. Ross Wagner
 Mrs. John L. Weinberg
 Mr. Alain Wertheimer
 In honor of Ruth Widder
 Mr. and Mrs. Charles O. Wood
 Mr. and Mrs. Merle Wood
 Mrs. Charles B. Wrightsman
 Chris and Lonna Yegen
 Anonymous (2)

Carnegie Circle (\$5,000 to \$9,999)

AGVAR Chemicals
 Arlene and Alan Alda
 Mrs. Robert Allen
 Anne Aronovich and Richard Eger
 Asian Cultural Council
 Aviation Development Council
 Babbitt Family Charitable Trust
 Barbash Family Fund
 Mr. Shepard Barbash
 and Ms. Vicki Ragan
 Mr. and Mrs. Michael Beaury
 Ginette and Joshua Becker
 Mrs. Stephanie Bernheim
 Ms. Elaine S. Bernstein
 Jane and Raphael Bernstein
 Mr. Murat Beyazit
 Mr. Sam Selim Beyda
 Mr. and Mrs. James A. Block
 Ms. Janet Malcolm Botsford
 Gary Brewster and Tess Mateo
 Mr. and Mrs. Jon Burnham
 Cerberus Capital Management, L.P.
 Chaffetz Lindsey LLP
 Mrs. Betty S. Chaurize
 Cheswatry Foundation
 Mr. and Mrs. Dominique Clavel
 Mr. Steve Coffey and
 Mr. George Stirling
 Mr. Yann Coatanlem
 Jill and Irwin B. Cohen
 Yvonne Cohen
 Michele and Terry Cone
 Mr. Victor Constantiner
 Nancy and Bruce Cooper
 Norma and Lawrence Corio
 Edmond and Yvette Cotty
 Curtains Up!
 Barbara and Richard Dannenberg
 Mr. and Mrs. Harold J. Diamond
 Howard Dillon and Neil Dillon-Ermers
 Mrs. Vivian Donnelley
 Stephen and Judy Dunn
 Mr. and Mrs. Alvin H. Einbender
 Dr. Joan Eliasoph
 Mr. Otho Eskin
 Mr. and Mrs. Leroy Fadem
 Faith Golding Foundation Inc.
 Mr. Giovanni Favretti
 Mr. David H. Feinberg
 Mr. and Mrs. Stephen W. Fillo
 Doucet and Stephen Fischer

Barbara W. Fox-Bordiga, in memory
 of Lord Bordiga
 Mr. and Mrs. John French III
 Fribourg Foundation
 Effie and Robert Fribourg
 Kimball C. Gallagher
 Gideon and Sarah Gartner
 Mary Jane Wahl Gears Foundation
 Mr. and Mrs. John D. Gilliam
 Alexander Goldberg
 Mr. David M. Goldman and
 Mr. Mark A. Schaffer
 Mr. and Mrs. John Goldman
 Mr. John Goodrich
 Michael Gordon
 Robert and Trudy Gottesman
 Mr. David J. Grais
 Dr. and Mrs. Victor Grann
 Estate of Edwin M. Green
 Monika and Peter Greenleaf
 Mr. Arthur Grossman
 Mr. L. Jay Grossman Jr.
 Mr. Peter Gruenberger and
 Dr. Carin Lamm
 Mr. David Halliwill (Member, *Explorers*)
 Lynne and Harold Handler
 Dr. Lynne Harrison
 Edward Herbst
 DuBose and Dorothy Heyward
 Memorial Fund
 Mr. Thomas Ho and Ms. Mabel Chan
 Marilyn Horne
 Dr. Betty S. Iu
 Mr. Stuart M. Johnson
 Mr. and Mrs. T. Michael Johnson
 Mr. David N. Judelson
 Mr. and Mrs. Robert Karin
 Marilyn and Stanley Katz in honor of
 Mr. and Mrs. Burton Resnick's
 50th Wedding Anniversary
 Ms. Yukako Kawata
 Ms. Grace Kim
 Mrs. Irene King
 Cindy Knuth
 Mr. and Mrs. Daniel F. Kolb
 Sarah and David Kowitz
 Mr. and Mrs. Alan M. Krause
 Dr. Barbara Kravitz
 Mr. and Mrs. Mickey Kupperman
 Mr. Steven E. Lane
 Mr. and Mrs. Leonard A. Lauder

Jo Carole and Ronald Lauder
 Elaine and Robert LeBuhn
 Lese Family Foundation
 In memoriam of Samene W. Lesser
 The Irene LeVoy Foundation
 John and Marjory Lewin in memory
 of David Gurland
 Mr. and Mrs. A. Michael Lipper
 Ms. Sherry Liu
 William and Diane Lloyd
 Mr. and Mrs. Merritt Lutz
 Mr. Archie Mac Gregor
 Michael and Mitra Margolis
 (Members, *Explorers*)
 Judith and Michael Margulies
 Ms. Christina McInerney
 Mr. and Mrs. Joseph McLaughlin
 Mr. Ajai S. Mehta
 Fundacion Meijer-Werner
 Ms. Joyce Menschel
 Miller Khoshkhi Foundation
 Ms. Eileen K. Murray
 E. Nakamichi Foundation
 Mrs. Alice Netter
 Mrs. K. F. Netter
 Mr. Stanley Newman and
 Dr. Brian Rosenthal
 Mr. and Mrs. Claude Nicaise
 Mr. and Mrs. John A. Nielsen
 In memory of Kirk S. Norton
 Mr. Stephen Novick and
 Mr. Evan Galen
 Mr. Charles O'Byrne
 Mr. and Mrs. Kobi Offer
 Ms. Paula Sarnoff Oreck
 Mrs. Ila Palival (Member, *Explorers*)
 Parnassus Foundation / Jane and
 Raphael Bernstein
 Peoria Industrial Caterpillar
 Scott and Judy Phares
 Mr. John A. Pirovano
 Mr. Kenneth A. Preston
 Pascale and Ernest Raab
 Ms. Catherine Rein
 Mr. and Mrs. Ira M. Resnick
 Allan and Reda R. Riley Foundation
 Nataly and Toby Ritter
 Mr. David Rockefeller Sr.
 Barbara and Alan Rosenzweig
 The Tom Roush Fund of the
 Funding Exchange

Carnegie Hall 2015-2016 Season Annual Fund

Carnegie Circle (\$5,000 to \$9,999) *continued*

Gregory St. John and Gary McKay
Mr. and Mrs. Lawrence Schuler
Rosita Sarnoff and Beth Sapery
Dr. and Mrs. Daniel Schapiro
Alfred and Anita Schnog
Mr. and Mrs. Edmund Schroeder
Mr. and Mrs. Gerhard Schumeyer
Mr. and Mrs. William C. Scott
Jordan B. Seaman and
The Grateful Foundation
Mr. Martin Selig
Mrs. Florence L. Seligman
Mr. and Mrs. Hardwick Simmons
Esther Simon Charitable Trust
Mr. and Mrs. F. Randall Smith
Mrs. Annaliese Soros
George T. Spera Jr. and Jane Ginsburg

Ms. Claudia Spies
Kathryn Steinberg
Sydney and Jonathan Stern
Mr. James B. Stewart Jr. and
Mr. Benjamin Weil
Mr. and Mrs. Edward Streim
Lee and Roger Strong
Mr. Jay H. Tanenbaum
Mrs. Marilyn Taub
Mr. Gary J. Thomas and
Mrs. Carolyn Buntic
Robert and Jane Toll
Mr. and Mrs. Jesse I. Treu
Mrs. Litsa D. Tsitsera
Judith Rodin and Paul Verkuil
Mrs. Linda Wachner

Marian M. Warden Fund of the Greater
Harrisburg Foundation
Charles and Jacqueline Warren
Drs. Andrew and Nancy Weiland
Ms. Henrietta C. Whitcomb and
Mr. David K. Whitcomb
Mr. and Mrs. Irving M. Woldbrom
Ms. Dian Woodner
The Woodbourne Foundation
Jay N. Woodworth
Mr. Simon D. Yates
Peter Young and Merit E. Janow
Pia and Jimmy Zankel
Mr. and Mrs. John W. Zick
Ms. Audrey Y. Zucker
Anonymous (6)

Carnegie Club (\$2,500 to \$4,999)

Mr. Adil Abdulali
George D. and Frieda Abraham
Foundation
Mr. and Mrs. Riad Abrahams
Mr. Ernest Abrahamson
Gloria and Bert Abrams
Mr. and Mrs. William H. Abrams
Mr. and Mrs. Lawrence D. Ackman
Margot Adams
Deborah and Charles Adelman
Mr. and Mrs. Alan M. Aedes
Joseph and Jacqueline Aguanno
Ms. Jacqueline Albert-Simon
Mr. and Mrs. Allan
Bruce Alleborn
Dr. Jennifer Altman and Mr. Jason Fein
Ms. Sandra Amann and
Mr. Michael Pashby
Amarath Foundation
The Amphion Foundation
Ms. Toby Lerner Ansin and
Mr. Sanford Evans
Ms. Leisa Aras
Ms. Rita Arlen
Mr. Ezekiel Arlin
Ms. Sara K. Arlin and
Ms. Jennifer L. Mowad
Ms. Norma J. Arnold
Ronald D. Arron and Roberta Weiner
Ms. Adrienne Arsh
Mrs. Helen-Jean Arthur
Mrs. George Asch
David and Eugenia Askren
Berit and Steven Atkins
Auramet-Tradin LLC
Mr. and Mrs. Paul Avrich
Edwin Bacher
Joseph T. Baio
Mr. Raymond Baron and
Mr. Jay Rosenstein
Bartko, Zankel, Tarrant & Miller
Mr. Sid R. Bass
Mr. Sanford L. Batkin
Mr. Andreas Baum
Mrs. Eleanor Bayer
Mr. Antonio Behara
Douglas Becker and Jonathan Kowolik
Ms. Lisa G. Beckerman
Mr. Albert Behler
Robert and Renee Belfer
Mr. Joseph Bell and Mr. Peter Longo
Mr. and Mrs. Selim Benardete
Mrs. Susan Bender
Ms. Denise Benmosche
The Bennett Family
Mr. and Mrs. Franklin Berger
Mr. Jason Berger
Mr. Theodore Berk
Mr. Martin Berkowitz
Sheila and Stephen Bernard
Daniel L. and Ann L. Bernstein
Peggy and Paul Bernstein

Mr. and Mrs. Peter Bernstein
Mr. Michael Bershadsky
Barbara and Joel Edward Bickell
Dr. Jan E. Lewis and Mr. Barry Bienstock
Mr. Henry Bridge
Mr. Charles Cahn and
Dr. Nancy Maruyama
Mary Billard and Barry Cooper
Ms. Cynthia E. Bing
Adrienne and Robert Birnbaum
The Blackstone Group
Ms. Jolana Blau
Ms. Jane S. Block
Harvi and Bob Bloom
Ms. Rachel Bluth and Mr. Derek Smith
Mr. and Mrs. Lincoln Boehm
Mr. Charles Bolton
Jane K. and Allen L. Boorstein
Mr. Stuart D. Boynton
Cheryl and David Brause
Mr. and Mrs. Ludwig Bravmann
Mr. Michael Bretholz
Mr. John Brewer
Dr. Rosemarie D. Bri-LaVine
Dr. and Mrs. George Brief
Mr. and Mrs. Klaus P. Brinkmann
Thomas and Susan Brock
Charles R. Bronfman and Rita Mayo
Elizabeth A.R. and
Ralph S. Brown Jr.
Mrs. Susanne Brundige
Ms. Lorraine Buch
Mr. and Mrs. Leslie Buckland
Mr. and Mrs. George R. Bunn Jr.
Herbert and Ann Burger
Mr. Sergey G. Butkevich
Mr. and Mrs. Gilbert Butler
Mr. Enrico Cacainindin
Mr. Charles Cahn Jr. and
Dr. Nancy Maruyama
Mr. John Callery
Mr. Carlos A. Carreno
Mr. Andrew S. Caspi
Caxton Associates
Century Direct
Dr. Barry Chaiken
Catia Zoullas Chapin
Mr. Kenneth H. Chase
Dr. Gilbert R. Chernick
Mr. Dushyant Chhipalkatty
Mr. Charlie Choi
Mr. Theodore Chu
Ms. Anne Cohen
Mr. Daniel Cohen
Phoebe and Dr. Bernard Cohen
Mr. Steven Cohen and Ms. Sarah Jones
Yoron and Fiorenza Cohen
Ms. Karen Cole
Mr. and Mrs. Lewis G. Cole
Mr. Ronald E. Compton and
Mrs. Nancy S. Compton
Mr. and Mrs. Costa Constantine

Leon and Michaela Constantine
Mr. and Mrs. Kevin Conway
Mr. Jeremy Cooper
Mr. Jordan Cooper
Laura Coruzzi
The Cowles Charitable Trust.
Mr. William Craig III
Dr. Michael Cucka
Mr. George Cumbler
Peter D. and Julie Fisher Cummings
Family Foundation
Mr. and Mrs. William Curry
Janet and James D'Addario
Ms. Linda Daines
C. Darro and A. Lombardi
Kathy Dean
Steve and Connie Delehanty
Ms. Jamie deRoy
Jennie L. and Richard K. DeScherer
Mr. and Mrs. Jerome Deutsch
Ms. Rosalind Devon
Florence and Burt Diamond
Hester Diamond
Mr. Stacy Dick
Mrs. Ruth Dickler
Ms. Joyce DiDonato
Ms. Constance Difede
Mr. Todd Dimston
Ms. Carol E. Domina
Ms. Catherine Donnelley
Barbara and Thomas Dooley
Amit and Kalpana Doshi
Jean and Gordon Douglas
Dnucker Associates
Mrs. Charles H. Dyson
William James Earle
Mr. and Mrs. John Eastman
In memory of Mrs. Joan K. Easton
Ms. Rachel G. Edelson
Dr. and Mrs. Colin S. Edwards
Effective Software Solutions
Mr. Jay K. Egelberg
Elan Group
Mr. and Mrs. George Elvin
Ms. Elizabeth Ely
Mrs. Thomas Enders
Mr. and Mrs. Alan S. Englander
Mr. and Mrs. Alexander T. Ercklentz
Ms. Gail Erickson
Yehuda Even-Zohar
Peter and Joan Faber
Mr. George Fan
Fiona Morgan Fein
Mr. Kenneth Feinberg
Norman Feit and Shishaldin Hanlen
In memory of Mrs. Hortense Feldblum
Mr. Arthur F. Ferguson
Dr. and Mrs. Bernard Ferrari
Clara and Francisco Fernandez
Joan Weltz and Arthur Field
Mrs. Roberta Fine
Susie and Charles Finkel

Carnegie Hall 2015-2016 Season Annual Fund

Carnegie Club (\$2,500 to \$4,999) *continued*

The Finucane-Barnicle Family
Foundation of the Bank of America
Charitable Fund
Mr. and Mrs. Arthur Fleischer
Ona and Richard Fleming
Andrew J. Frackman and Emily Braun
Andrew C. Freedman and Arlie M. Sulka
Mr. and Mrs. Marvin Freeman
Stephanie French and Armand Bartos
Ms. Mary Ann Frenzel
Mr. and Mrs. Edward A. Friedman
Gerald L. and Sheree A. Friedman
Mr. and Mrs. Jeffrey Friedman
William Friedman Diamonds Ltd.
Ed Gaelick and Elizabeth A. Gaelick
Patrick Gallagher and Robert Watson
Sally and James Gambrill
Arlyn and Edward L. Gardner
GBRG
Dr. Merwin Geffen and
Dr. Norman Solomon
Alexis Gelber and Mark Whitaker
Reverend Carlson Gerda
Ms. Lauren Ghaffari
Dr. Claude Ghez
Ms. Lynn Gilbert
Mr. Richard Gilbert
Mr. Gregory F. Gilmartin
Ms. Francoise Girard
Jerry Gladstein
Drs. Jack and Joy Glaser
Ciril and Suzanne Godec
Susan L. Goldfine MD
Ms. Miriam Goldman
Patricia and Bernard Goldstein
Charlotte Gollubier
I. Michael Goodman and Judith Uman
Ms. Roberta Goodman
The Honorable Roy M. Goodman
Mr. Christopher Gorayeb
Dr. Harold Gotthel
Mr. and Mrs. Harry E. Gould Jr.
Rivka Greenberg
Mr. Jonathan K. Greenberg and
Mr. David M. Greene
Ms. Paula S. Greenman
Mr. and Mrs. James L. Greenwald
Mr. and Mrs. Mark Gregorio
Mr. and Mrs. Mark Grinis
The Grisham Foundation by Carol Hall
Ms. Jane Gross
Mr. and Mrs. Ronald Gross
Mrs. Carol Grossman
The Gardner Grount Foundation
Mrs. Marit G. Gruson
Ms. Jan Guifarro
Anuj Gupta
Ms. Gunilla N. Haac
Ms. Nohra Haime
Mimi Halpern
Ms. Janice M. Hamilton
Dr. Bjorn and Catherine Hanson
Susan T. Harris
Dr. Gail Hashimoto
Kimberly Hastie and Timothy Welch
Ms. Mary Hastings
Mr. Herman Heinemann
Mr. Frank Heller and
Mr. Christian F. Steiner
Germzel A. Hernandez MD and
James R. Roe
Manfè Hernandez and Joel Bell
Terry Stamler Herst, in memory of
Sylvia Fisch Stamler Ginsberg
Marilyn Berger Hewitt
Joan and William Hickey
Adria and Donald Hillman
Ellen and David S. Hirsch
Ms. Susan B. Hirschhorn and
Mr. Arthur M. Klebanoff
Ms. Susan E. Hochberg
Mr. John Hoffee
Drs. Ira R. and Ruth W. Hoffman
Judith M. and Richard S. Hoffman

Pamela J. Hoiles
Ms. Joan Holmes
Mr. Matthew Holtzman
Steven and Leslie Hornstock
Mr. and Mrs. Frederic K. Howard
Mr. Jerry Howett
Mr. Timothy Hughes
Mary I. and John E. Hull
Mrs. Marjorie A. Hyman
Ms. Atsuko Imamura
Michael Jozef Israels and
Maja-Sarmite Jansons
Carol T. Ivanick
Human Music and Sound Design
Mr. Andrew Jackson and
Mr. Dale Michael Lovelock
Lois A. Jackson DDS
John Mary Bernard Jacobs Foundation
Marti and Ray Jacobs
The Nathan P. Jacobs Foundation
Ms. Susan G. Jacoby
Mr. and Mrs. Morton L. Janklow
In memory of Nina and Thomas
Jensen, Denmark
Andreas and Nele Jessel
Mr. Robert D. Jezowski
Dr. Krystian Ji and Ms. Bo Cheng
Mr. and Mrs. Alfred C. Jones
Ms. Sarah Jones
Barbara Haws and William Josephson
JTS Fund in The New York Community
Trust
Judy Point Charitable Trust
Elliott Kaback and Patricia Woodard
Mr. and Mrs. Edward Kaczorowski
Lars Kai
Diana J. Kalman
Mr. and Mrs. Eric Kaltman
Leonard and Alice Kandell
Dr. Sylvia Karasu MD
Dr. Felisa Berman Kaplan
Karma Foundation
Joseph and Audrey Kartiganer
Mr. Alex J. Kaskel
Mr. and Mrs. Richard Kaskel
Mr. Herbert Kasper
Ms. Jean Kates
Elliot and Adrienne Katz
Mr. Neil C. Katz
Gene and Terry Kaufman
Dr. and Mrs. Robert Kavesh
Mr. Stephen C. Kaye
Mr. and Mrs. Earle W. Kazis
Mr. Thomas F. Kearns Jr.
Mr. William S. Keating
Mary and Howard Keiberg
Ms. Gail Kendall
Ms. Kathryn Keneally and
Mr. Thomas M. Marshall
Ms. Edythe Kenner
Mr. William Kistler
Lisa Klein and Timothy Kinsella
Dr. Mark M. Klebanov and
Mrs. Chense D. Klebanov
Mr. James Klosty
Mr. and Mrs. Winthrop Knowlton
Kenta Koga
Dr. June H. Koizumi
Jonathan and Judith Kolker
Timea and Charles Kolozsvary
Helen Kornblau / The Kornblau
Family Foundation
Mr. Kameron Kordestani
Mr. Tyler Korff
Mr. and Mrs. Irwin Kotovsky
Daniel and Joan Kram
Caroline and Mark Krentzman
Ms. Alexandra Krofta Jones
Dorothy Kryger
Mr. Douglas L. Kurz
Sheldon and Rita Kwiat
Ms. Eissa LaBagnara
Mr. and Mrs. Joseph Lagana
Mr. and Mrs. James Lally

Sheila and Bill Lambert
Mr. and Mrs. V. Loeber Landau
Mr. Jonathan Larsen
Henna Ong and Peter D. Lawrence
Mr. Christopher Leake
Ms. Melissa Leapman
Dorothy Lee and Victor Han
Mr. and Mrs. Paul H. Lee
Mr. and Mrs. Robert E. Lee III
Ms. Seunghye Lee and Mr. Sung Kang
Harris I. Lehrer
Ms. Carol Leibenson
Ms. Joan M. Leiman
Sarah and George Leing
Kurt F. Leopold
Mr. Kenneth D. Levien and
Ms. Debra Torres
Mr. and Mrs. Jerry Levin
Ilona and Aaron Levine
Mr. and Mrs. Noel Levine
Leslie and Jim Levy
Marcia and William Levy
Mr. William J. Levy
Ms. Cynthia Lewis
Thomas K. Lieber
Beth Lieberman MD and
Carl Lieberman MD
Ms. Francesca Liechenstein and
Ms. Jane Riskin Bean
Jpl
Margot and Robert Linton
Litwin Foundation
Mrs. Tina Liu
Mrs. Joan C. Long
Mr. David A. Lopez
Robert Losada Jr. and Patricia Posner
Mr. and Mrs. Sherif Lotfi
Ilene and Edward Lowenthal
Ms. Sarah E. Lu
Joyce Feinberg Luchtenberg
Lucy Foundation
Lundsten-O'Donnell Advisory Group
Dr. Laura Lustig
Dr. David Lyons
Mrs. Maria N. Lyras
Mr. Herbert Kasper
Ms. Lorraine Machiz
Mr. David Maguire
Dr. David Mahalick and
Dr. Isabel A. Lerman
Richard H. M. and Gail Lowe Maidman
Ms. Virginia Mancini
Barry and Sally Mandel
Ms. Monica Markowicz
Mr. Michael V. P. Marks
Mr. and Mrs. David E. Marrus
Ms. Lee Marshall
Mr. Armen Martirosian and
Ms. Houry Artinian
Mr. Kingsley Matthew
Mr. and Mrs. Danny McHatten
Mr. and Mrs. Martin McKerrow
Lianne and Chris McNally
Dr. Gail and Dr. Allen Meisel
Mr. Mano Mercado
Dr. Keith Meritz and David Hurst
Dr. Ricardo Mesa-Tejada and
Dr. Amy Mesa-Jonassen
Fredericks Michael and Company
Mr. Edward J. Miller and
Ms. Carolyn Cohen
Mr. and Mrs. Everett B. Miller III
George Miller and Anne Tichich
Mr. and Mrs. Jonathan Miller
Mr. and Mrs. Robert E. Mims
Mr. and Mrs. Gerald Mintz
Mr. and Mrs. Steven Miron
The Y.H. Mirzoeff & Sons Foundation
Mr. and Mrs. Randy Modell
Mr. and Mrs. Achim Moeller
Mr. Eben Moglen
Karl Moller
Teresa and Martin Monas
in honor of Barbara Cook
Ms. Marilyn Monter

Carnegie Club (\$2,500 to \$4,999) continued

Micho Montgomery
 Sasha and Daniel Montilla
 Paula and Gerard Munera Foundation
 William F. and Mary B. Murdy
 Ms. Dorothy E. Musche
 Paul S. Nadler Family Charitable Trust
 Mr. and Mrs. George A. Needham
 Margaret and Richard Neimeth
 Mr. and Mrs. Mitchell J. Nelson
 Mrs. Raphael Nenner
 Judi and Alfred Netter
 In memory of Gabor Neumann
 Ms. Susanna Neumann
 Ms. Tammy Nicosia
 Mr. and Mrs. John A. Nielsen
 William and Julianna Obeid
 Mr. John E. Oden
 Ms. Dianne O'Donnell
 Mr. and Mrs. Harold H. Oertell
 Mr. Howard Oestreich
 Mr. Franz-Josef Oggier
 Daniel and Rebecca Okrent
 Mr. Morris A. Orden
 Mr. Jeffrey Oren and Dr. Craig Keyes
 Orion Consultants
 Dr. Anthony Paciello and
 Dr. Dianne Rose
 Mrs. Hannah C. Pakula
 Mrs. Frank Papp
 In memory of Reverend and
 Mrs. Everett C. Parker
 Lori and Lee Parks
 The Patterson Family
 James Patterson
 Mr. and Mrs. Adolfo Patron
 Rita and Daniel Paul
 Mrs. Stephen M. Peck
 Mr. Marco Pecori and
 Ms. Carla Bossi-Cornelli
 Ms. Debra G. Perelman and
 Mr. Gideon Gil
 The AJ Perella Foundation
 Barbara and Louis Perlmutter
 Jerilyn and Brian Perman
 Ms. Antonia P. Pew
 Prince Phillips
 Evan Picoult
 Mr. Jeff Piluso
 Penny and Claudio Pincus
 Burton Yale Pines and Helene Brenner
 Mr. Rene Plessner
 Mr. and Mrs. James Pohlman
 Judy Point Charitable Trust
 In memory of Marion Pokoik Dick
 Ms. Tara E. Polen
 Ms. M. Terri Poli and
 Mr. J. Craig Weakley
 Mindy Pollack
 Ms. Linda Noehlin Pommer
 Ms. Susanna Porter and Mr. James Clark
 Mr. Robert Poulos
 Ms. Lorna H. Power
 Dr. Robert Press
 Mrs. Jessie Hunter Price
 Mr. Josh Protas
 Mark Ptashine and Lucy Gordon
 Dr. Rosemary Purazzella and
 Dr. Marc Rosenblum
 Stephen S. Rabinowitz Esq.
 Jack Radgowski
 William Raff / Mizuho USA Foundation
 Charles J. Raubicheck and
 Ann S. Macdonald
 Isabella del Frate Rayburn
 Gregory Reed and Michael Zorich
 Dana and Richard Reimer
 Mr. Brad Marc Reisner
 Mr. Ian Reisner
 The Karl F. Reuling Fund
 Mrs. Sibylle Reymak
 John L. McHugh Foundation, Inc. and
 Mrs. Stanley B. Rich
 Mr. and Mrs. Stephen Riker
 Allan and Reda R. Riley Foundation
 Mr. Chretien B. Risley

Mr. Jinsoo J. Ro
 Sondra Kurtin Robinson
 The Robbins Family Foundation Inc.
 Ms. Connie Kaiserman Robinson and
 Mr. Steven Robinson
 Rockrose Development Corporation
 Mr. and Mrs. Gerald T. Rolfe
 Mr. and Mrs. Kenneth Roman
 Mr. and Mrs. Joseph Rosen
 Susan Pinsky and Marc Rosen
 Mr. James H. Rosenfield
 James R. and Frederica Rosenfield
 Foundation
 Judith and Michael Rosenthal
 Mitsuko and David Rosinus
 Michael and Juliet Rubenstein
 Jacqueline and George Rubin
 Mark and Tracy Rudd
 Mr. Eric C. Rudin
 Jon Rupp
 Mr. Stephen Rutenberg and
 Ms. Geraldine Felt
 In memory of Julian Autrey
 Ms. Patricia Saigo
 Mr. and Mrs. William J. Sales
 Dr. and Mrs. Eduardo A. Salvati
 Alan Salz and Brad Whitehurst
 Sarina Sassoon Sanandaji and
 Kasra Sanandaji
 Dr. George H. Sands
 Mr. and Mrs. Suresh Sani
 Jack and Marianne Sauter
 Mr. and Mrs. James Schadt
 Scherzer International
 The S.H. and Helen R. Scheuer Family
 Foundation
 Mr. and Mrs. Luiz Schwarcz
 Mr. and Mrs. William A. Schwartz
 Frank Schwarzer and Cindy Muth
 Joan C. Schwartz Philanthropic Fund
 Ms. Barbara A. Scott and
 Ms. Shirley E. Scott
 Mr. and Mrs. Antoine Schetritt
 Rhoda and Louis Scovell Charitable
 Foundation Fund
 Mr. and Mrs. Herbert L. Seegal
 Janet Z. Sagal and Family
 Mr. Daniel P. Seifert
 Barbara and Kenneth Seplow
 Vivian Serota
 Dr. Wales R. Shao
 Dr. M. Lana Sheer
 Michael and Seren Shvo
 Selma Shapiro and James H. Silberman
 Al and Rosa Silverman
 Mr. Stephen J. Shapiro and Dr. Amy Attas
 Mr. David Sheehan and
 Ms. Mikelynn Salthouse
 Irene and Fred Shen
 Mr. Brandon D. Sherr
 Dr. Kazuhiro Shimbo
 Marion and William Shulevitz
 Mr. and Mrs. Marvin Shulsky
 Dr. Robert Albert Silver
 Mr. and Mrs. Al Silverman
 Larry and Marcela Simon
 Mr. and Mrs. Lawrence Simon
 Mr. Arun Sinha
 Mr. and Mrs. James B. Sitrick
 Miles and Weston Slayton
 Katherine and Kenneth Snelson
 Mr. and Mrs. Gilbert L. Snyder
 Denise R. Sobel
 Dr. and Mrs. Peter M. Som
 Mr. and Mrs. Paul Soros
 Dr. Garry Spector
 Mr. and Mrs. Joseph M. Stafford
 Christopher and Joanne Walsh Stavrou
 Dr. Axel Stawski
 Sissy and Garry Stein
 Leonore and Walter Stern
 Linda B. Stern
 Mr. and Mrs. Trevor Stewart
 Drs. Barry and Barbara Stimmel
 David and Lisa Stone

Mrs. Leila Maw Straus
 Bonnie and Tom Strauss
 Ms. Shining Sung
 Mr. and Mrs. Dennis Swanson
 Mr. and Mrs. I. David Swawite
 Gloria and Philip Talkov
 Mr. and Mrs. David J. Tanenbaum
 Mr. and Mrs. Laurence Tarica
 Mr. and Mrs. Jeff Tarr
 Mr. and Mrs. Willard B. Taylor
 Priscilla and Jerome Teich
 Mr. and Mrs. Barron Tenny
 Elise C. and Marvin B. Tepper
 Ms. Carolee Thea
 Mr. and Mrs. Petr A. Thorson
 Mr. Michael Tomasko IV
 Itta Tsunoda
 Mr. Michael Tubbs
 Richard Tucker Music Foundation
 Gerald F. Tucci
 Ms. Helen Sonnenberg Tucker
 Gil Turchin and Indigo
 Justin Turkat
 Lindsey Turner
 Diana and Roy Vagelos
 Mr. and Mrs. Jean-Paul Valles
 Mr. and Mrs. William J. vanden Heuvel
 Christine Vanderlinden and Eric Spicer
 Ms. Nancy F. Vardakis
 Ms. Jacky Veneroso
 Matt and Mary Vertin
 Mr. and Mrs. Raymond W. Vickers
 Mark Villamar and Esther Milsted
 The Rudolph and Lenthilhon G. von
 Fluegge Foundation Inc.
 Mallory and Diana Walker
 Sedgwick and Barbara Ward
 Ms. Lynn Warshaw
 Mrs. Cecille Wesserman
 Ms. Johanna Weber
 Evlene Wechsler
 Rebecca and William Weeks
 Sandra and George Weiksner
 Marie-Hélène Weil
 Mr. and Mrs. Lawrence Weinbach
 James L. Weinberg
 Mr. and Mrs. Michael F. Weinberg
 In memory of Dr. Howard Weiner
 In honor of Phyllis Lifton Weiner
 Mr. and Mrs. Martin S. Weinstein
 Mr. and Mrs. Stephen H. Weinstein
 Max Weintraub
 Linda Weiss
 Mr. and Mrs. Peter Weiss
 Ms. Gayle W. Welling
 Mr. John P. Wendell Jr.
 Mr. and Mrs. Gary Wendlandt
 Mr. Peter Wexler
 Edith and Joseph Whatley
 Mr. Kevin Whitman
 Mr. and Mrs. Robert R. Wiener
 Mr. and Mrs. Mitchell Williams
 Dr. Russell E. Windsor
 Mr. Richard M. Winn III
 Jacqueline and Cary Wolf
 The Honorable and Mrs. Carl S. Wolfson
 Mrs. Ruth Wright
 Rebecca Wuji and Raymond Ko
 Mr. and Dr. Leonard H. Yablon
 Mr. George M. Yeager
 Ms. Shirley Young
 Hiroaki Yu
 Alice F. Yurke and Robert H. Davis Jr.
 Mr. and Mrs. Mark Zand
 Merryl and Charles Zegar
 Mr. Leonard Zigelbaum
 Anonymous (24)

Carnegie Hall 2015–2016 Season Corporate Support

For information regarding the numerous opportunities for corporations to become involved with Carnegie Hall, please contact Dori Fisher, 881 Seventh Avenue, New York, NY 10019, 212-903-9669.

Bank of America is the Proud Season Sponsor of Carnegie Hall.

\$100,000 and above (includes annual corporate donations and sponsorships; endowment donors listed separately)

Bank of America	KPMG LLP
Bloomberg Philanthropies	MasterCard
Breguet	Sony Corporation of America
Deloitte LLP	Steinway & Sons
Ernst & Young LLP	United Airlines
Industrial and Commercial Bank of China	Wailian Overseas Consulting Group, Limited

\$50,000 to \$99,999

DeWitt Stern Group, Inc.	Morgan Stanley
Macy's	PwC
MetLife Foundation	

\$30,000 to \$49,999

Ameriprise Financial	Nomura
Aon Risk Services	The Walt Disney Company
Mitsubishi Corporation (Americas)	Voya Investment Management
Mizuho Financial Group	

\$20,000 to \$29,999

Pfizer Inc.	The Renova Group of Companies
-------------	-------------------------------

\$12,000 to \$19,999

BBDO Worldwide	Wells Fargo
Credit Suisse	

\$6,000 to \$11,999

First Eagle Investment Management Foundation	Toshiba Corporation
Sumitomo Corporation of America	Xerox Corporation
Suntory International Corp.	

\$2,500 to \$5,999

Alternative Investment Group	Delphi Financial Group	Mercer
Barclays	DeWitt Rehabilitation and Nursing	Patterson Belknap Webb & Tyler LLP
Blooming Events International	Forbes Media LLC	Pine River Capital Management
Chalkstream Capital Group	Global Capital Acquisition	Small Luxury Hotels of the World
Coach, Inc.	J. Walter Thompson	Sojitz Corporation of America
Colgate-Palmolive Company	Landmark Partners	Tiffany & Co.
Communication Intelligence International	Lex Mundi	World 50
	LinkedIn	

\$2,499 and under

Nippon Steel & Sumitomo Metal U.S.A., Inc.	SD&A Teleservices, Inc.
Richloom Fabrics Group, Inc.	

Carnegie Hall 2015–2016 Season Public Support

Many thanks to our partners in government whose support has helped make this season possible.

New York City Department of Cultural Affairs	New York City Department of Homeless Services
New York City Council	New York City Administration for Children's Services
Office of the Manhattan Borough President	
New York City Department of Citywide Administrative Services	New York State Council on the Arts
New York City Department of Education	New York State Assembly
New York City Department of Probation	National Endowment for the Arts

Carnegie Hall Special Events Donors (2014-2015 Season)

Carnegie Hall gratefully acknowledges the generous support and tremendous commitment from those donors who supported last season's special events.

Opening Night Gala Wednesday, October 1, 2014

Gala Lead Chairman: Marina Kellen French

Gala Chairmen

Mercedes T. Bass	Ingeborg and Ira Leon Rennert	Margaret and Ian Smith
Annette and Oscar de la Renta	Beatrice Santo Domingo	S. Donald Sussman
Bruce and Suzie Kovner	Sydney and Stanley S. Shuman	Joan and Sanford I. Weill
Marie-Josée and Henry Kravis	David M. Siegel and	
The Marc Haas Foundation	Dana Matsushita	

Corporate Chairman

Dennis M. Nally, Chairman, PricewaterhouseCoopers International Ltd.

Opening Night Gala Lead Sponsor for the 11th consecutive season: PwC

Gala Co-Chairmen

Mark and Anla Cheng Kingdon	Leni and Peter May
Robert K. Kraft	Frank and Elizabeth Newman

Vice Chairmen

Linda and Earle S. Altman	Tina and Terry Lundgren	Ronald O. Perelman
Clarissa and Edgar Bronfman, Jr.	Macy's and Bloomingdale's	Judith and Burton Resnick
Beatrice and Nicola Bulgari	Leslie and Tom Maheras	Phyllis and Charles Rosenthal
Deloitte	Dinny and Lester Morse Jr.	Sana H. Sabbagh
Katherine Farley and Jerry Speyer	Beth and Joshua Nash	Sarah Billingham Solomon and
Susan and Ed Forst	Aisha and Gbenga Oyebo	Howard Solomon
Martha and Bob Lipp	Andrew and Margaret Paul	Judy Francis Zankel

Benefactors

Luciano and Giancarla Bertl	Judy and Tony Evnin	Klara and Larry Silverstein
Ann and Kenneth Bialkin	Stella and Robert Jones	Robert F. Smith
Bialkin Family Foundation	KPMG LLP	Sony Corporation of America
Breguet	Andrew J. Martin-Weber	Steinway & Sons
Valentino D. Carloti—	Laura and John Pomerantz	Kurt G. Strovink, McKinsey & Company
Goldman, Sachs & Co.	Susan and Elihu Rose	Tishman Construction,
Richard and Barbara Debs	Elizabeth and Henry T. Segerstrom	An AECOM Company
		Kenneth and Anna Zankel

Medal of Excellence Gala Thursday, May 28, 2015

Honoree: Sanford I. Weill

Gala Chairs

Ronald O. Perelman, *Chairman and CEO, MacAndrews & Forbes Incorporated, Chairman, Carnegie Hall*
 Robert K. Kraft, *Chairman and CEO, The Kraft Group / New England Patriots, Trustee, Carnegie Hall*
 Robert F. Smith, *Chairman and CEO, Vista Equity Partners, Trustee, Carnegie Hall*
 Joan H. Weill, *Chair Emerita, Alvin Ailey American Dance Theater, Philanthropist*

Co-Chairs

Shahla and Hushang Ansary	S. Donald Sussman
---------------------------	-------------------

Vice Chairs

American Express	Clarissa and Edgar Bronfman, Jr.	Jeanne and Herbert Siegel
Bank of America	Macy's and Bloomingdale's	Margaret and Ian Smith
Mercedes T. Bass	Leslie and Tom Maheras	Two Sigma Investments, LLC
Mercedes T. Bass Charitable Corporation	MasterCard	Verizon
	Andrew and Margaret Paul	Anonymous

Benefactors

Timothy and Andrea Collins	Mr. and Mrs. Donald M. Kendall, Sr.	May and Samuel Rudin Family
Deloitte	Ralph and Ricky Lauren	Foundation, Inc.
Debra and Scott Edelman	Leni and Peter May	Sangreal Foundation
Caryl and Israel Englander	Rupert Murdoch	Brian and Adria Sheth
Susan and Ed Forst	Beth and Joshua Nash	The Travelers Companies, Inc.
Hearst Corporation	Frank and Elizabeth Newman	Weill Cornell Medical College
		Judy Francis Zankel

Studio Towers Renovation Project

Carnegie Hall wishes to thank those who have supported this historic project.

\$10,000,000 or more

Joan and Sanford I. Weill / The Weill Family Foundation	Judith and Burton Resnick
--	---------------------------

\$1,000,000 to \$6,000,000

Mrs. Lily Safra	Martha and Robert Lipp
Leni and Peter May	Mr. and Mrs. Terry J. Lundgren / Macy's, Inc.
Linda and Earle Altman	Beth and Joshua Nash
The Mercedes T. Bass Charitable Corporation, in honor of Sanford I. Weill	Ronald O. Perelman Family Foundation
Clarissa Alcock Bronfman and Edgar Bronfman, Jr.	Susan and Elihu Rose Foundation
Nicola and Beatrice Bulgari	Mrs. Julio Mario Santo Domingo
The Diller-von Furstenberg Family Foundation	Henry and Elizabeth Segerstrom
Eugene and Emily Grant Family Foundation	Siemens
The Hearst Foundations	Margaret and Ian Smith
Klaus and Karin Jacobs	Steinway & Sons
Marina Kellen French / Anna-Maria and Stephen Kellen Foundation	S. Donald Sussman
Mark and Anla Cheng Kingdon Foundation	Judy Francis Zankel
Bruce and Suzie Kovner	Ann Ziff

\$100,000 to \$999,999

Mr. and Mrs. Anthony B. Evnin	Mr. and Mrs. Lester S. Morse Jr.
The Horace W. Goldsmith Foundation	Phyllis and Charles Rosenthal
The Marc Haas Foundation	Dr. and Mrs. Thomas P. Sculco
Carl Jacobs Foundation	Sydney and Stanley S. Shuman
Leslie and Thomas G. Maheras	
Ann and Kenneth Bialkin	The Edward John and Patricia Rosenwald Foundation
Deloitte	Suki Sandler
Ernst & Young LLP	The Peter Jay Sharp Foundation
Susan and Ed Forst / Forst Family Foundation	Beverly and Arthur Shorin
KPMG LLP	Dan and Sheryl Tishman Family Foundation
Nash Family Foundation	Mary S. and John W. Zick
The Joe Plumeri Foundation	Anonymous
PricewaterhouseCoopers	
The Barker Welfare Foundation	Frank and Elizabeth Newman
Clive and Penny Gillinson	Diane and William Parrett
Frederick J. Iseman	Tishman Construction, an AECOM Company
Stella and Robert W. Jones	Linda Wachner
Gilbert and Lena Kaplan	

Gifts up to \$100,000

Mr. and Mrs. Emanuel Ax	Mr. and Mrs. James A. Block	Paula and Ira Resnick
Mr. and Mrs. Michael Beaury	Anne M. Finucane	Sir Howard Stringer
Norton Belknap	Jennifer and Bud Gruenberg	Kurt G. Strovink
Joan Taub Ades and Alan M. Ades	Gallya Gordon	Mr. and Mrs. Robert E. Mims
Rita Arlen	Dr. Robert S. Howe	Marilyn Monter and Wilfred Witthuhn
L. Marlene Benninger	Yvonne Hsieh	Newedge USA, LLC
William R. Berkley	Younghee Kim-Wait	Burton Pines and Helene Brenner
Paul Bertram	Mickey and Janice Kupperman	Norman Solomon, M.D.
Beverly Caplan	Stanley E. Loeb	Lee and Roger Strong
Mrs. Charles H. Dyson	Katherine M. Lordi	Henry and Marilyn Taub Foundation
Anne and Sidney Emerman	Lawrence Maisel and Susan Grant	Gayle Welling

Lead funding provided by the City of New York, with additional support from New York State.

New York City Department of Cultural Affairs

New York City Council
Office of the Manhattan Borough President

New York State Executive Office
New York State Senate
New York State Council on the Arts

The Andrew Carnegie Society of Carnegie Hall

The Andrew Carnegie Society honors donors who have made leadership gifts to support the restoration, renovation, and expansion of Carnegie Hall, and to augment the endowment fund in support of artistic programming and music education.

\$10,000,000 or more

City of New York
 Ronald O. Perelman Family Foundation
 Judith and Burton Resnick
 State of New York

Joan and Sanford I. Weill /
 The Weill Family Foundation
 Judy and Arthur Zankel
 Estate of Arthur Zankel

\$5,000,000 to \$9,999,999

Mr. and Mrs. Sid R. Bass
 Citi Foundation
 Mr. and Mrs. Richard A. Debs
 The Honorable and Mrs. Felix G. Rohatyn
 Susan and Elihu Rose Foundation

Lily and Edmond J. Safra
 Marge and Walter Scheuer and Family
 The Starr Foundation
 United States Department of Education

\$2,500,000 to \$4,999,999

Linda and Earle Altman
 Vincent Astor Trust
 Deloitte
 Marina Kellen French / Anna-Maria and
 Stephen Kellen Foundation
 The Horace W. Goldsmith Foundation
 The Hearst Foundations
 Klaus and Karin Jacobs
 Martha and Robert Lipp

Leni and Peter May
 Mr. and Mrs. Lester S. Morse Jr.
 Diane and William Parrett
 William D. Rondina
 Margaret and Ian Smith
 S. Donald Sussman
 Uris Brothers Foundation, Inc.
 Mr. and Mrs. James D. Wolfensohn

\$1,000,000 to \$2,499,999

The Vincent Astor Foundation
 AT&T
 Mr. and Mrs. Ralph M. Baruch
 Ann and Kenneth Bialkin /
 Skadden, Arps, Slate, Meagher & Flom
 H. S. Beau Bogan and Elliot M. Friedman
 Clarissa Alcock Bronfman and Edgar Bronfman, Jr.
 Nicola and Beatrice Bulgari
 J. P. Morgan Chase & Co.
 Credit Suisse
 Estate of Joanne Toor Cummings
 Luella and Martin Davis
 Deutsche Bank
 The Irene Diamond Fund, Inc.
 The Diller-von Furstenberg Family Foundation
 Mr. and Mrs. Anthony B. Evnin
 Fomento Cultural Banamex Fund for
 International Education
 Mr. and Mrs. Gordon P. Getty
 Jean & Julia Goldwurm Memorial Foundation
 Eugene and Emily Grant Family Foundation
 Claudia and Roberto Hernández Ramirez
 Maria Olivia and Jim Judelson
 Gershon Kekst, Kekst and Company, Inc.
 Mark and Anla Cheng Kingdon Foundation
 Bruce and Suzie Kovner
 KPMG LLP
 Mr. and Mrs. Henry R. Kravis
 The Kresge Foundation
 Mr. and Mrs. Terry J. Lundgren
 Macy's and Bloomingdale's
 The Marma Foundation Fund for Youth Education
 The Andrew W. Mellon Foundation
 The Ambrose Monell Foundation

Beth and Joshua Nash
 National Endowment for the Arts
 Natural Heritage Trust
 Frank and Elizabeth Newman
 Pepsi-Cola Company
 John & Louise Reuter Trust
 The Rockefeller Foundation
 The Edward John and Patricia Rosenwald Foundation
 Jack and Susan Rudin, in memory of Lewis Rudin
 The Fan Fox and Leslie R. Samuels Foundation, Inc.
 Mrs. Julio Mario Santo Domingo
 Henry and Elizabeth Segerstrom
 Beverly and Arthur Shorin
 Sydney and Stanley S. Shuman / The Marc Haas Foundation
 Henry Shweid and Margaret Munzika Shweid Trust
 Siemens
 Sony Corporation of America &
 Sony Music Entertainment Inc.
 Jerry I. Speyer and Katherine G. Farley
 Mr. and Mrs. Isaac Stern
 John L. Tishman, The Tishman Fund
 for Education through Technology
 The Alice Tully Foundation
 US Department of Housing and Urban Development
 Verizon Foundation
 Alberto Vilar
 Linda Wachner and Warnaco Inc.
 The Weiler Fund
 Mrs. Charles B. Wrightsman
 Judy Francis Zankel
 Zankel Charitable Lead Trust
 Ann Ziff
 Anonymous (1)

The Andrew Carnegie Society of Carnegie Hall

\$500,000 to \$999,999

American Express
 Booth Ferris Foundation
 CIBC Oppenheimer
 Charles E. Cupeper Foundation, Inc.
 The Eleanor Naylor Dana Charitable Trust
 George David
 Estate of Mrs. Eugenia Doll
 Ernst & Young LLP
 The Sherman Fairchild Foundation, Inc.
 FleetBoston Financial
 Fribourg Foundation Inc. and
 Mr. and Mrs. Raphael Recanati
 Estate of Rita L. Gluck
 The Marilyn Horne Foundation
 Mr. and Mrs. Carl C. Icahn
 Carl Jacobs Foundation

Stella and Robert W. Jones
 Gilbert and Lena Kaplan
 The J.M. Kaplan Fund, Inc.
 Diane G. Kranz
 Lincoln-Mercury
 Leslie and Thomas G. Maheras
 Marsh & McLennan Companies, Inc.
 The McGraw-Hill Companies
 Lauren and J. Ezra Merkin
 Merrill Lynch & Co., Inc.
 Metropolitan Life Foundation
 Mrs. Milton Petrie
 The William Petschek Family
 The Pew Memorial Trust
 The Pincus Family Fund
 The Joe Plumeri Foundation

Laura and John Pomerantz
 PwC
 Mr. and Mrs. Oscar de la Renta
 Rockefeller Brothers Fund
 Phyllis and Charles Rosenthal
 Suki Sandier
 Mr. and Mrs. Peter William Schweitzer
 Dr. and Mrs. Thomas P. Sculco
 The Peter Jay Sharp Foundation
 The Sirius Fund
 Miriam Solovieff
 Estate of Marie Steiner
 Suntory International Corp.
 Viacom Inc.
 Estate of Elisabeth P. Wendell
 Mary S. and John W. Zick

\$250,000 to \$499,999

Andersen Worldwide
 Automatic Data Processing, Inc. (ADP)
 The Barker Welfare Foundation
 Norton and Mary Belknap
 CBS Inc.
 Cleary, Gottlieb, Steen & Hamilton
 Mr. and Mrs. Paul J. Collins
 The Leonard and Sophie
 Davis Foundation, Inc.
 Mr. and Mrs. Charles H. Dyson
 Exxon Corporation
 Mr. and Mrs. Zachary Fisher
 Mr. and Mrs. Wolfgang K. Flötl
 Genatt Associates, Inc.
 The Florence Gould Foundation
 The Armand Hammer Foundation
 The Heckscher Foundation for Children
 IBM Corporation
 Geron P. Johnson Foundation, Inc.
 Addie and Tom Jones
 Helen and Martin Kimmel
 John S. and James L. Knight Foundation
 In memory of David and Nora Leseine
 Bella and Leonard Linden
 Sir Deryck and Lady Maughan
 Betty Arne and James R. McManus

Henry and Lucy Moses Fund, Inc.
 Rupert Murdoch
 News America Publishing, Inc.
 The New York Times
 Company Foundation, Inc.
 Stavros Niarchos Foundation
 Paramount Communications, Inc.
 Pfizer Inc.
 Philip Morris Companies Inc.
 In memory of Martha and
 Eva Rautenberg
 Reliance Group Holdings Inc.
 Lloyd E. Rigler and Lawrence E. Deutsch
 Billy Rose Foundation, Inc.
 Jack and Susan Rudin
 Educational and Scholarship Fund
 May and Samuel Rudin Family
 Foundation, Inc.
 Estate of Darwin F. Schaub
 S. H. and Helen R. Scheuer
 Family Foundation, Inc.
 Mr. and Mrs. Constantine
 Sidamon-Eristoff
 Esther Simon Charitable Trust
 Robert E. Simon Jr.

In honor of Rudolf G. and
 Inger-Ma Sonneborn
 Estate of Maria M. Stivelman
 The Gary C. and Ethel B. Thom Fund for
 Piano Performance and Education
 Estate of Lucien Thomson
 Dan and Sheryl Tishman
 Family Foundation
 Tishman Construction,
 an AECOM Company
 Tobishima Associates, Ltd.—
 The Stanhope Hotel
 United States Department of State
 United Technologies Corporation /
 Otis Elevator
 Veronis Suhler Stevenson
 Vivendi Universal
 Craig and Connie Weatherup
 John C. Whitehead
 Mr. and Mrs. Lawrence A. Wien
 Hyman, Mildred, Arthur and Elliot
 Wiener Family
 Wilkie Farr & Gallagher
 Ivy Wu
 Anonymous (1)

\$100,000 to \$249,999

ABD Securities Corporation
 The Agvar Fund
 Alcoa Foundation
 ARCO Foundation
 A.S.M. Mechanical Systems /
 Richard Minieri
 Ilse and Hans J. Baer
 In memory of Max and Hilde Baer
 The Bank of New York
 Arthur and Diane Belfer
 Estate of Charlotte V. Bergen
 Bieber Foundation, Inc.
 The Blackstone Group
 Mr. and Mrs. James A. Block
 Mr. and Mrs. Leonard Block
 The Bodman Foundation
 Mr. and Mrs. Stanley M. Bogen
 The Bristol-Myers Squibb
 Foundation, Inc.
 Browning-Ferris Industries
 The Burnett Foundation
 Capital Cities / ABC, Inc.
 Carnegie Corporation of New York
 Mary and Michael Carpenter
 Mr. and Mrs. David C. Ciapp
 The Constantine Family
 The Corbett Foundation

William H. Cosby Jr.
 Barbara and Richard B. Dannenberg
 Mrs. Evelyn Y. Davis
 Evelyn Y. Davis Foundation
 Deerpath Construction Corporation
 Jim and Nancy Dine
 Dresdner Bank North America
 Drexel Burnham Lambert
 Foundation, Inc.
 E. I. du Pont de Nemours and Company
 Margot T. Egan
 Mr. and Mrs. Alvin H. Einbender
 Henry, Kamran and Frederick Elghanayan
 The Essex House / Nikko Hotels
 International
 Fireman Hospitality Group
 Ford Foundation
 Forest Electric Corp.
 Susan and Ed Forst / Forst Family
 Foundation
 Nicholas C. Forstmann
 Theodore J. Forstmann
 Alan and Helene Fortunoff
 Barbara W. Fox-Bordiga,
 in memory of Lord Bordiga
 Thomas R. and Ingrid L. Frohlich
 Burns and Family

The L.W. Frohlich Charitable Trust
 The Fuji Bank Ltd. / Fuji Bank and
 Trust Co.
 Ira and Leonore S. Gershwin
 Philanthropic Trust
 Clive and Penny Gillinson
 Howard Gilman Foundation
 Irving S. Gilmore International
 Keyboard Festival
 Edythe and Mathew Gladstein
 Mr. Lewis L. Glucksmann
 Calla and Ralph Guild
 Philip and Elaine Hampton
 Stanley and Alice Harris
 Daniel P. Hays
 Estate of Dorothy H. Hirshon
 Frederick J. Iseman
 ITT Corporation
 Ittleson Foundation, Inc.
 Mr. Peter Jennings
 Frederico C. Gerdau Johannpeter
 The Robert Wood Johnson Jr.
 Charitable Trust
 Paul A. Johnston
 Joanie Jones
 Rita J. and Stanley H. Kaplan
 Family Foundation, Inc.

The Andrew Carnegie Society of Carnegie Hall

\$100,000 to \$249,999

In memory of Joseph P. Katz
Dr. and Mrs. Robert Kavesh
The Helen and Milton A.
Kimmelman Foundation
Beth and Michael Klein
Andrea Klepetar-Fallek
Robert and Myra Kraft
Sallie Krawcheck and Gary Appel
Mr. and Mrs. David Lloyd Kreeger
Michael (Jack) Kugler
Mr. and Mrs. Eugene M. Lang
Mrs. William S. Lasdon
The Lauder Foundation /
Leonard and Evelyn Lauder Fund and
Estée Lauder Inc.
Robert and Elaine LeBuhn
The Honorable and Mrs.
Samuel J. LeFrak
Lehman Brothers
Mr. and Mrs. Henry J. Leir
Mr. and Mrs. William M. Lese
Robert H. Lessin and Naida
Wharton Lessin
Blanche and A. L. Levine and
The A. L. Levine Foundation, Inc.
Mr. and Mrs. George Lindemann
Susan and Martin Lipton
A. L. and Jennie L. Luria Foundation
Mr. and Mrs. Michael T. Masin
William and Helen Mazer
MBNA America Bank, N.A.
Mercedes-Benz of North America, Inc.
Morton and Marlene Meyerson
Mr. and Mrs. Edward H. Michaelsen
Kathryn and Gilbert Miller Fund, Inc.
Minnesota Orchestral Association

Miyazaki Prefectural Arts Center
Mobil Foundation, Inc.
Morgan Stanley
Nabisco Brands, Inc.
Natasha Foundation
Mr. and Mrs. Murray L. Nathan
New Street Capital
The New York Community Trust
New York State Council on the Arts
Newmont Mining Corporation
Diane Allen Nixon
The Octavian Society
Ogilvy & Mather Worldwide
Pandick, Inc.
Ernest E. Pinter Family and
David B. Pinter Family
Paul J. Plishner
Mr. and Mrs. Shepard P. Pollack
Polshak Partnership Architects
Republic National Bank of New York
Mr. and Mrs. David Rockefeller
Mr. and Mrs. Laurance S. Rockefeller
Mr. and Mrs. Daniel Rose
Mr. and Mrs. Lewis Rudin
Mrs. Lisabeth E. Schaub
Schlumberger
In memory of Mrs. Gertrude Schweitzer
Peter Jay Sharp
Ruth Collins Sharp
The Shores Fund
Jeanne and Herbert Siegel
Frank Sinatra
Herbert and Nell Singer
Mary Jean and Frank P. Smeal
Foundation
Joan and Joel Smilow

James Thurmond Smithgall
Evelyn and Donald Spiro
Mrs. Kathryn Steinberg
Seymour Sternberg / New York
Life Foundation
Daniel Swarovski Corporations
In memory of Fran Taubkin
Mr. and Mrs. Wilmer J. Thomas Jr.
Laurence A. Tisch and
Preston Robert Tisch
Time Warner Inc.
Miss Alice Tully
Patricia and Lawrence Weinbach /
Unisys Corporation
Volvo North America Corporation
Estate of Iva Walke
Miriam and Ira D. Wallach Foundation
Bruno Walter Memorial Foundation
S. G. Warburg
Warburg Pincus
Theodore and Renée Weiler
Foundation, Inc.
George and Joyce Wein Foundation
Westdeutsche Landesbank Girozentrale
Alice Westphal Trust
The Helen F. Whitaker Fund
A.D. Winston Corporation
Witco Corporation
Chuck Prince and Peggy Wolff
Mr. and Mrs. Ying-Sheung Wu
The Xerox Foundation
Mr. Uzi Zucker
Mr. Mortimer B. Zuckerman
Anonymous (2)

The Isaac Stern Society of Carnegie Hall

The Isaac Stern Society honors those individuals who have included Carnegie Hall in their long-range financial plans. For information about The Isaac Stern Society, please contact Carl K. Steffes, Director of Campaigns and Special Projects, Carnegie Hall, 881 Seventh Avenue, New York, NY 10019, csteffes@carnegiehall.org, 212-903-9809.

Mrs. Robert Allen
James and Cecilia Alsina
Isabel Arenas
Cole Ramsay Bader
Ariette Levy Baker
Kathleen Beakley
Dr. Kurt Becker and Joyce Weinstein
Norton Belknap
Davi Bernstein
Kenneth J. Bialkin
H. S. Beau Bogan and
Elliot M. Friedman
Jacqueline Hava Bregman
John Brewer
Sarita and Alex Broden
James A. Brophy Jr.
Lorraine Buch
Eliane Bukantz
Marjorie R. Bukzin
Rochelle Busch
Marlene Butler-Levine
Elizabeth Carr
Georgia Carrington
Nora Carrol
Carol Casey
Richard B. Casper
The Reverend Chawanda Charae
Dr. Gilbert R. Cherrick
Vivien Ranschburg Clark
John D. Claypoole
Charles Edward Cole
Karen E. La Conti
Malcolm F. Crawford
Mr. and Mrs. Richard A. Debs
Steve and Connie Delehanty
Kenneth Dinin
David Dorfman
Domitilia M. dos Santos
Diane C. Dunne
Mrs. Charles H. Dyson
Dr. Joan Eliasoph
Stanley Epstein
Drs. George L. and
Romana R. Farrington
Ms. Joan Costaña Ferioli
Stuart M. Fischman
Barbara W. Fox-Bordiga

Fredrick and Ruth Freud
Sheilah Purcell Garcia
Ellen Berland Gibbs
Louis Ginsberg
Dorothy S. Girard
Charles and Jane Goldman
Dalia Carmel Goldstein
Adele Mary Grossman
Jacquelyn C. Harvey
Dr. Gerhard Hess
Fred Holtz
Mr. W.E.H. Hutchison-Hall IV
Klaus and Karin Jacobs
William Josephson
Carolyn Kane
Theodore D. Karchuta
Mrs. Greta Katzauer
Dr. Robert A. Kavesh
Madelaine Kerns
Lisa C. Kolinsky
Dr. Jamie Koufman
June T. Leaman
Russell V. Lee
Linda Leven
Howard K. Lipari
A. Michael and Ruth C. Lipper
Catherine Lomuscio
Archie Mac Gregor
Thomas G. Maheras
William M. and Jacqueline Marks
Charles F. McCown
Christine McKeon
Phyllis Melhado
Michelle G. Miles
Andrew Miller
Mr. and Mrs. Patrick Molloy
Dena Simone Moss
Dr. Teresa Mular
Sarah L. Nolin
Doris M. Ohlsen
Emiko Okawa
Antonia Pew
Burton Yale Pines and Helene Brenner
William Raff
William R. Reader,
in memory of Lester Bowman
David L. Rhody

Susan W. Rose
Jay and Gladys Rosenthal
Carol and Daniel Ruffo
Ralph N. Sansbury
Karin C. Schiavone
Patrick J. Schiavone
Sue A. Schiller
Steven Schmidt
Hynda Schneiweiss
Myrna Schore
Rosa L. Schupbach
Carol Shedin
Beverly and Arthur Shorin
Mr. and Mrs. A. J. C. Smith
Edwin and Ruby Smith
Dr. and Mrs. Peter Som
Edward P. Speiran
Amy R. Sperling
Donald Spoto
Gregory St. John and Gary McKay
Jan Stuart
Kenneth Sugarman
Dr. Stewart Taubkin
Barbara Tomchin
Dr. Jeffrey H. Toney
Donna Jeanne Turnell,
in memory of John C. Hamell
Eleanor Doblin Unger
Mr. and Mrs. Ronald B. Vogel
Joan and Sanford I. Weill
Marshall M. Weinberg
Neil P. Westreich
In memory of Rowenna Wight White
Jeffrey Deane Williams
Elaine and Irving Wolbrom
Peter G. Wolff
Debbie Madesker Wolleman
Judy Francis Zankel
John W. Zick
Jonas Zweig
Anonymous (21)

Frequently Asked Questions

What is Carnegie Hall's policy on cell phones and other electronic devices?

The use of cell phones, computers, tablets, pagers, beeping watches, cameras, and other electronic devices during the performance is strictly prohibited. Please turn them off before the performance begins and also at the end of any intermissions. Doctors who expect to be called during a performance may give their seat location to an usher, who will advise the House Manager. Hearing aids may emit sounds at very high frequencies that can disturb others; please adjust hearing aids accordingly.

Can I take pictures or record inside Carnegie Hall?

Sound or video recording of any performance, or the possession of any professional device for such documentation without the written permission of management, is prohibited by law. Photos are allowed on handheld devices only when a performance is not in progress. Unauthorized photographs, video, or other recordings may be deleted at management's discretion. Please note that this performance might be recorded for future broadcast. Your attendance at this event shall be deemed as your consent to have your image or likeness appear in any live or recorded transmission, or other reproduction, in whole or in part.

Where are the restrooms?

Stern/Perelman restrooms are located on the Parquet, Second Tier, and Dress Circle levels. Zankel restrooms are located on the Mezzanine level. Weill restrooms are located off the Jacobs Room on the Orchestra level.

What facilities does Carnegie Hall offer for people with disabilities?

Accessible seat locations and restrooms are available to patrons who use mobility devices. Assistive-listening devices are available free of charge with the deposit of a valid form of identification at the coat check on the west side of the lobby in Stern/Perelman, at the coat check on the Parterre level of Zankel, or from an usher in Weill. Large-print programs for all Carnegie Hall presentations are available from an usher. Braille programs may also be supplied if requested at least 10 business days before the concert date by calling the House Manager's Office at 212-903-9605.

Is elevator service available?

Elevator service is available in Stern/Perelman from street level to the Parquet, First Tier, Second Tier, and Dress Circle levels; in Zankel from street level to the Parterre and Mezzanine levels; and in Weill from street level to the Orchestra level. Because of limited service, patrons are encouraged to arrive early if they choose to use the elevators.

What happens in the event of fire?

In the event of fire or other emergencies, please do not run. Walk to the nearest exit. Exits are indicated by a red light; the sign nearest your seat indicates the shortest route to the street.

What dining facilities are available?

The following are available for refreshments: in Stern/Perelman, the Citi Cafe on the Parquet level; in Zankel, the Parterre Bar; in Weill, the Jacobs Room on the Orchestra level. Beverages and snacks are available in all three halls, with the Citi Cafe in Stern/Perelman featuring an expanded selection. Food and beverages are not permitted inside the actual concert halls. Call 212-903-9647 for details.

Where is the Rose Museum? And is there a gift shop?

The Rose Museum and Carnegie Hall Shop are located off the First Tier level (second floor) of Stern/Perelman. Both are open daily, 11 AM-4:30 PM, and one hour before concerts and during intermissions for all events in Stern/Perelman. During daytime hours, enter near 154 West 57th Street. Admission to the museum is free. Shop online at carnegiehall.org/shop.

Is there a lost-and-found?

Lost-and-found articles should be reported to or turned in at the Security Office, 161 West 56th Street. To inquire about missing items, call 212-903-9698.

What are the Box Office hours?

The Box Office is open seven days a week: Monday through Saturday beginning at 11 AM, and Sundays at 12 PM. When there is an evening performance, the Box Office stays open one-half hour past start time; it otherwise closes at 6 PM. The Box Office is closed on legal holidays when there is no event in the Hall. CarnegieCharge is open daily, 8 AM-8 PM, by calling 212-247-7800.

Can groups make special arrangements?

Groups of 15 or more may contact Group Sales by e-mailing groupsales@carnegiehall.org or calling 212-903-9705.

Does Carnegie Hall offer tours?

Tours are available when the Hall schedule permits. Tickets are sold at the Box Office. For information, including tours for people with disabilities, or reservations for groups of 20 or more, call 212-903-9765.

Can I volunteer at Carnegie Hall?

To volunteer, e-mail volunteer@carnegiehall.org or call 212-903-9778.

Can I rent Carnegie Hall for a performance or private event?

Hall rental information may be obtained by e-mailing booking@carnegiehall.org or calling 212-903-9710. Banquet spaces are also available for private event rentals; e-mail events@carnegiehall.org or call 212-424-2036 for details.

Carnegie Hall Administrative Staff

EXECUTIVE OFFICE

Clyve Gillinson
Executive and
Artistic Director
Catherine Schaefer
Executive Assistant

ADMINISTRATION

Richard Malenka
Director
Susanna Prough
Director, Capital Projects
Julie Rhodes
Administrative Assistant

Building Operations

Theodore D'Allesandro
Director of Engineering
Anthony J. Strano
Director, Security

Building Services

Tamika Reid
Director
Melissa Monterosso
Manager
Stephanie Cole-Jacobs
Office Manager
Wesner Bazin
Associate
Juan Juarez
Coordinator

Event Services

Sarah Zeltzer
Director
Tamara Schuler
Manager

Human Resources

Allison Meistril
Manager

ARTISTIC PLANNING AND OPERATIONS

Anna Weber
General Manager
Susan Lutterbach
Coordinator
Maggie O'Toole
Coordinator, Development
Services
Cory Snoddy
Administrative Assistant

ARTISTIC PLANNING AND OPERATIONS

Jeremy Geffen
Director
Liz Mahler
Artistic Administrator
Jason Bagdade
Associate Artistic
Administrator
Lea Slusher
Director, Artistic Projects
Patrick Sharpe
Associate Director,
Artistic Projects
Alicia Jones
Manager, Program
Planning
Jennifer Flores
Wendy Magro
Managers, Artistic Projects
Victoria Frommer
Associate Manager,
Artistic Programs
Leslie Leung
Associate Manager,
Program Planning

ARTISTIC PLANNING AND OPERATIONS

Jeremy Geffen
Director
Liz Mahler
Artistic Administrator
Jason Bagdade
Associate Artistic
Administrator
Lea Slusher
Director, Artistic Projects
Patrick Sharpe
Associate Director,
Artistic Projects
Alicia Jones
Manager, Program
Planning
Jennifer Flores
Wendy Magro
Managers, Artistic Projects
Victoria Frommer
Associate Manager,
Artistic Programs
Leslie Leung
Associate Manager,
Program Planning

Booking

Elaine Georges
Director
Denise Alfano
Assistant Director
David Suss
Assistant Manager

Hall Operations

Joseph Schmaeder
Director of Operations
Bill Marshall
Hall Manager
Joshua Reynolds
Associate Hall Manager
Peter Huizacua
Operations Manager
Frank Cardillo
Front of House Manager
Thomas Ciganko
Thomas Rogers
Blair Sordetto
Performance Managers
Debby King
Artist Liaison
Rachel S. Davis
Director of Production
Michael Donnie
John Lant
Chad Zdrovow
Production Managers
Leszek Wojcik
Recording Studio Manager
Steven C. Brody
Operations Coordinator

Friends

Kevin Groob
Associate Director
Karen Chia
Manager
Nicole Zee
Coordinator

Campaigns and Special Projects

Carl K. Steffes
Director
Rachel Pryzgod
Associate
Jack Thompson
Administrative Assistant

Joseph C. Reid Head Usher

Fotrest Wu
Assistant, HMO

Stage Crew

Keri Beltrone
James Colliarity
Carpenters
Phil Alfieri
John Goodson
Electricians
Dennis O'Connell
Properties Manager

Education Wing Operations

Jenny Weber
Director of Operations
Wayne Lopes
Gary Peterson
Stagehands
Carolyn Steinberg
Associate

Ensemble ACJW The Academy—a program of Carnegie Hall, The Juilliard School, and the Weill Music Institute

Arny Rhodes
Director
Lisa McCullough
Manager, Operations
Deanna Kennett
Education Manager

DEVELOPMENT

Susan J. Brady
Director
Kristen Henry
Director, Development
Administration
Christopher Stuart
Manager, Development
Services
Jamie Santamour
Associate, Development
Services
Maggie O'Toole
Coordinator, Development
Services
Cory Snoddy
Administrative Assistant

Corporate Relations and Sponsorships

Dori Fisher
Director
Jonathan Goldman
Manager
Leila Ghaznavi
Coordinator
Madeline Cook
Administrative Assistant

Foundation Relations

Callie Herzog
Director
Asim Khan
Manager
Timothy Wilson
Associate
Sophie Lewis
Administrative Assistant

Government Relations

David Freudenthal
Director
Sydney Renwick
Manager
Brandi Mathis
Associate
Charles Baranowski
Administrative Assistant

Patron Program

Don Spalding
Director, Patron Program
and Membership
Caroline Ritchie
Manager
Jonathan Slawson
Manager, Notables
Susan Crech
Administrative Assistant

Friends

Kevin Groob
Associate Director
Karen Chia
Manager
Nicole Zee
Coordinator

Campaigns and Special Projects

Carl K. Steffes
Director
Rachel Pryzgod
Associate
Jack Thompson
Administrative Assistant

Special Events

Gregg Vailtin
Director
William Reid
Manager
Hillary DeFeo
Associate
Colin Bewits
Coordinator
Justine Stephens
Assistant

DIGITAL MEDIA

Christopher Amos
Chief Digital Officer
Kevin Chan
Coordinator
Matthew Williams
Director, Educational
Media and Technology
Jeffrey Berman
Associate, Educational
Media and Technology
Aryana Alexis Anderson
Coordinator, Educational
Media and Technology

FINANCE

Patricia Long
Chief Financial Officer
John LeBreton
Controller
Aris Silverdis
Assistant Director,
Financial Reporting
Matthew Eng
Accountant, Society
Caroline Bonilla
Senior Accountant
Torr Huynh
Corporate Accountant
Pamela Harris
Analyst, Hall Operations
Maria Loo
Payroll Manager
Alvina Yeung
Associate
German Alvarado
Accounts Payable
Coordinator

INFORMATION TECHNOLOGY AND INTERACTIVE SERVICES

Aaron Levine
Chief Information Officer
Maria Luo
Administrative Coordinator

Information Systems and New Media

Denise Brooks
Director
Afshin Mahabadi
Associate Director,
Information Systems
Simon Basyuk
Manager, Database
Administration
Ed Denning
Manager, Business
Applications
Deven Pitcher
Technical Project Manager
Yelizaveta Rudnitsky
Application Support
Specialist

Interactive Services

Kristin Bufano
Director
Blake Faulds
Manager, Website
Operations
Michael Hessler
Senior Web Developer

Information Technology

Brownstein Stine
Director
Tak Lai
Manager, Network
Architecture
Nick Calamusio
Senior Technical Analyst
Zara Ahmad-Post
Rachel Cafri
Technical Analysts

LEGAL

Vera Zlatarski
General Counsel

MARKETING AND CREATIVE SERVICES

Naomi Grabel
Director
Jacob Subotnik
Manager, Retail
Elizabeth Laberge
Marketing Associate

Public Relations and Creative Services

Kathleen Schiapparelli
Director
Alex Amari
Assistant Director
J. Adams Holman
Assistant Managing Editor
Carol Ann Chughtai
Senior Editor
Natalie Slack
Assistant Editor
Bernard Halstein
Design Director
Cherry Lu
Assistant Art Director
Anna Sayer
Graphics Manager
Kat Hargrave
Hiromi Park
Senior Graphic Designers
Raphael Davison
Graphic Designer
Ross Bonanno
Production Director
Lai Fun Tsui
Production Manager

Marketing and Visitor Services

David C. Wyeth
Director
Jennifer Hempel
Associate Director,
Single Ticket Marketing
Craig Zeichner
Special Markets and Copy
Alison Saltz
Senior Manager,
Volunteers and
Visitor Services
Susannah Lipka
Marketing Analyst
Chloë May
WMI Marketing Associate
Hannah McDermott
Coordinator, Visitor
Services
Wendy Taliaferro
Marketing Assistant

eStrategy

Jesse Yang
Web Content Manager
Jamie Kraus
Manager, E-Mail and
Digital Operations
Rio Vander Stahl
Senior Associate,
Social Media
David Aragona
Web Producer

Ticketing Services

Timmy Wasley
Director
Mike McCarthy
Treasurer
Joseph Coster
Assistant Treasurer
Valeri Olson
Manager, Subscriptions
Rayna Soukris
Senior Manager,
Group Sales and Tourism
Jonathan Bradley
Senior Manager,
CarnegieCharge and
Customer Service
Terri L. Brown
Senior Manager,
Ticket Services
Tabana Trkulja
Patron Desk Manager
Matthew Scarella
Ticketing Associate
Nick Singh
Associate Manager,
CarnegieCharge
Sebastian Armoza
Associate, CarnegieCharge
Michael Kuror
Beth Nerich
John Nesbitt
Matthew Poulos
Joseph Whittleder
Box Office Representatives
Dennette Dyton
Claudia Julian
Subscription
Representatives
Emilia Blair
Sophia Giammarresi
Kavita Mahabir
Antoinette Rogers
CarnegieCharge
Representatives

Community Programs

Ann Gregg
Director
Elizabeth Ferguson
Manager
Cydney Gray
Manager, Youth Programs
Paul Grankowski
Associate
Caitlin Arias
Administrative Assistant

Family Programs

Elizabeth Snodgrass
Director
Tiffany Ortiz
Kate Platt
Associates

Artist Training Programs

Douglas Beck
Director
David Garcia
Joseph Soucy
Managers
Stobhan Falanga
Associate
Amanda Fischer
Coordinator

PUBLIC RELATIONS

Syrrenee Carlinio
Director
Matthew Carlson
Assistant Director
Corinne Zadic Beck
Samantha Nermet
Managers
Leah Rankin
Eli Rumpf
Michael Tomczak
Associates
Aimee Gonzalez
Coordinator

Rose Museum and Archives

Gino Francesconi
Museum Director
and Archivist
Kathleen Sabogal
Assistant Director,
Archives
Robert Hudson
Manager, Archives
Kathryn Gronsbell
Digital Asset Manager

WELL MUSIC INSTITUTE

Sarah Johnson
Director
Sam Livingston
Manager, Education
Administration and
Special Projects
Maria Moschopoulos
Coordinator, Education
Programs

School Programs

Joanna Massey
Director
Thomas Werring
Administrative Assistant
Karen Siegel
Assistant Director,
Secondary School
Programs
Margaret Fortunato
Associate, Secondary
School Programs
Amy Merason
Assistant Director,
Elementary School
Programs
Hilari O'Toole
Manager, Elementary
School Programs
Anouska Swamy
Coordinator, Elementary
School Programs

Community Programs

Ann Gregg
Director
Elizabeth Ferguson
Manager
Cydney Gray
Manager, Youth Programs
Paul Grankowski
Associate
Caitlin Arias
Administrative Assistant

Family Programs

Elizabeth Snodgrass
Director
Tiffany Ortiz
Kate Platt
Associates

Artist Training Programs

Douglas Beck
Director
David Garcia
Joseph Soucy
Managers
Stobhan Falanga
Associate
Amanda Fischer
Coordinator

RICHARD AND BARBARA DEBS CREATIVE CHAIR

Kronos Quartet